31 SHOPPING DAYS BEFORE CHRISTMAS

THE CHRONICLE-TELEGRAM

Full Leased Wire Report Of The Associated Press

THE WEATHER
Snow this Afternoon and in Extreme North and East Portions Tonight. Thursday Fair.

VOL. 2. NO. 120. ELYRIA, O., WEDNESDAY, NOVEMBER 17, 1920. PRICE THREE CENTS

Justice of The Peace Gets His Commission

GEORGE W. CHAMBERLAIN COMPLIES WITH REQUIREMENTS TO OPERATE OFFICE TO WHICH HE WAS ELECTED —THINK MARRIAGES PERFORMED WILL HOLD

Justice George W. Chamberlain received his commission from the Secretary of State late yesterday. He at once took it to the township trustees office and from there to the county clerk's office where it was recorded. His bond has been filed and he has taken the oath of office. The commission was dated January 1st, 1920.

The publication of the fact that he has performed something like sixty marriages while he was without a commission has caused considerable uneasiness among those for whom such service was rendered. A number of attorneys have been consulted and at least one judge. One of the latter stated today that he was not ready to give an opinion as to whether the marriages were legal but thought the people interested had no cause to be alarmed. He thought however, that the courts would protect them, although so far as he knew the Supreme Court had never passed on a similar case.

New Rate For Water Beginning January 1; Receipts Too Small

DIRECTOR BECK IS WORKING OUT EQUITABLE CHARGE — INCOME AT PRESENT NOT SUFFICIENT TO TAKE CARE OF BONDS AND INTEREST

Service Director Beck's report of the amount of water pumped by the plant at the lake during the month of October has been filed. It shows that the pumps are working at capacity.

The report shows that the water pumped amounted to 95,959,000 gallons of which 92,958,000 gallons were delivered to the mains, and 108,000 were credited to wastage being used for washing out the filters, and similar work. The daily average was 2,969,000 gallons, an increase of 6.5 per cent over the same month last year.

The water works collections for the month from all sources amount to $26,878.97, and the total expenditures in the regular operation of the plant was $17,776.11. Last month was collection month which accounts for the large receipts. In addition $67,277.99 was expended on the new water works improvement. This money was in the treasury, there being over $800,000 available for this purpose from the sale of bonds authorizezd by the voters for this purpose.

Director Beck stated today that he was trying to figure out an equitable water rate that would go into effect on January 1st. The receipts at present are not enough to take care of the bonds and interest that will come due from time to time, and pay the running expenses as well. The water rates will have to be increased, and he figures that householders will have to pay about $36 per year in order to meet all obligations. These figures are not final, but are subject to change if a lower rate can be figured.

Red Cross Campaign Not As Successful As Cause Warrants

The result of the Red Cross campaign up to and including Tuesday is not very encouraging to those engaged in the work. Many of the workers are devoting time to the effort but indications are that many of these who have places in the teams are not putting forth the endeavor necessary to make the campaign a big success.

If the campaign is to "go over" it will be necessary for the teams to put forth added effort to the remainder of the allotted time.

Workers make the assertion that there are many people out of work and that an unusual number have sickness in the family.

The inclement weather may make it necessary to enlist more aid in the work of raising the quota.

The standing of the teams follows:

Team 1—Mrs. Besse Fearne, $557.
Team 2—Mrs. John Faxon, $119.
Team 3—Mrs. Myra Champney, $32
Team 5—Mrs. Margaret Crisp $239
Team 6—Mrs. George H. Simison $155.
Team 7—Mrs. R. E. Stull, $108.
Team 8—Mrs. Will Davis, $36.
Team 10—Mrs. Cora Ensign, $57
Lake avenue District, $30.
A total of $1333.

INNOVATION WILL MARK CHICAGO OPERA OPENING

American Business Management in Charge for First Time; "Jacquerie" Is to be Sung

CHICAGO, Nov. 17—The 1920-season of the Chicago Grand Opera company will open here tonight with the American premiere of Gino Marinuzzi's new opera, "Jacquerie," with the composer conducting.

The opening performance also marks Marinuzzi's ascension to the post of the late Cleofonte Campanini as musical director of the organization.

The new Chicago season marks the first time in American musical history that an American business management has been at the head of an opera organization with the title of business director and musical director divorced. Maestro Marinuzzi devotes al his time to the artistic phases of opera production while Herbert M. Johnson looks after the business affairs.

The selection of the new musical director's opera, which here-to-fore has been sung only in Rome and Buenos Aires, as the offering for the opening night is a personal compliment to Marinuzzi. When Campanini lay dying in a Chicago hotel last winter, shortly after the closing of the opera season, he nominated his young Italian compatriot as his successor and the

(Continued on Page Six)

REVOKE FIFTY SOFT DRINK LICENSES

YOUNGSTOWN, Nov. 17.—Licenses of 50 soft drink saloons were revoked today by Mayor Fred Warnock because their proprietors had either been arrested or convicted on charges of selling liquor.

COSTA RICAN WIFE IS AWARDED $100,000

CHICAGO, Nov. 17.—The story of a Costa Rican romance was ended yesterday when attorneys for Herbert P. Crane, sixty-five year old millionaire, agreed to settle his differnces with Mrs. Elida Pisa Crane, his young Costa Rican wife, for $100,000.

Mrs. Crane has been suing in circuit court at Geneva, Ill., for separate maintenance and a substantial increase over the present $300 a month alimony.

Under the settlement, Mrs. Crane has custody of her young son, subject to orders of the court.

It is understood the said settlement will pave the way for a complete divorce, which Mrs. Crane sought in a cross bill.

KILL FOUR OF SIX WHO TRY TO ESCAPE

Sextet Had Been Arrested in Ireland Under Restoration Act

WHITE GATE, COUNTY CLAIRE, IRELAND, Nov 17.—Four of six men arrested last evening under the restoration act were shot dead this morning while trying to escape from their escort, according to an official report.

WANTS BIG DAMAGE FOR LOSS OF EYE AND LOSS OF COW

The C. S. & C. Ry. Co. became defendants in two actions begun in court today.

Santo Bazzano recites that on June 29, 1918, he was employed at the power house and was set to breaking up huge chunks of coal. While so engaged a piece flew up and hit him in the left eye. He lost its sight and claims that the company was negligent in not furnishing him with proper tools and informing him of the dangerous character of the work. He asks for $5,000 damages.

A second suit comes up from Justice Chamberlain's court in which he appeals from his decision A cow belonging to the plaintiff and valued at $175 was killed by a street car near Grafton some time ago.

PHONE GIRLS IN TWO CITIES STRIKE TODAY

MIDDLEPORT, Nov. 17.—The telephone exchange here and at Pomeroy, both were closed today, when girl operators went on strike after their demands for a ten per cent increase had been refused.

M'KINLEY SCHOOL IS CLOSED BY DEFECT IN HEATING SYSTEM

The McKinley school was obliged to close yesterday on account of trouble with the heating apparatus. Repairs were made last summer but one of the valves gave out and a new one will have to be procured. The school will be open tomorrow.

This is the second school building that has had to be closed since school opened on account of trouble with the heating apparatus. The Franklin building was closed for over two weeks early in the fall on account of boiler trouble.

PERRY FAY CO. LAYS OFF MEN

The Perry-Fay Co., have been obliged to lay off twenty-five of their men according to word received from the factory today. The men laid off are the single men, it being planned to give the married men work as long as possible. Market conditions and a scarcity of orders is to blame for the lay off," said the informant, "but we have always laid off a few at this time of the year. We hope to continue without further layoffs, and that business will pick up soon."

ARRANGE TO HANDLE GERMAN CABLEGRAMS

NEW YORK, Nov. 17.—The Western Union Telegraph Company has announced completion of arrangements with the German telegraph administration for the handling of cable traffic between Germany and the United States.

In order to facilitate the large amount of traffic which is expected to develop, it is understood plans are under way for the laying of a direct cable between the United States and Germany.

Window Thieves Steal $150 Fur in Alliance

ALLIANCE, Nov 17—A large plate glass window in the front of the J. C. Penney Company store was smashed at an early hour this morning and a fur coat valued at $150 taken.

The window was trimmed with furs and several other valuable pieces were temptingly near, but not quite within reach of the robbers. The plate glass was valued at $200. The robbers escaped.

Seeks Speaker of House

COLUMBUS, Nov. 17.—Representative Robert C. Dunn, of Bowling Green, Wood county, has announced his candidacy for speaker of the house of the new state legislature, which will convene January 3. Dunn served in the last general assembly and during the war saw service in the navy. He is a Republican.

GOOD FISHING REPAID HARDING FOR STAY IN TEXAS TOWN DESPITE POOR WEATHER

President-elect Harding, at right, and Senator David Elkins of West Virginia holding tarpon caught by the new chief executive at Point Isabel, Tex., and glimpse of Harding preparing for fishing trip. Mrs. Harding and Mrs. R. B. Creager, at whose cottage the Hardings staid, are between Harding and Elkins.

Although unusual storms forced President-elect Harding and his party to cut short their stay at Point Isabel, Texas, the first stop on their vacation trip, the tarpon fishing enjoyed by the newly elected executive repaid him for his visit there.

Polluted Well The Cause of Deaths, Says The Chemist

ANALYSIS SHOWS TWO-THIRDS OF CIDER SAMPLES TEST MORE ALCOHOL THAN LAW ALLOWS — SOFT DRINK MAKERS FACE ARREST THRU USE OF SACCHARIN

"The necessity of having water in Elyria wells tested, said City Chemist G. E. Curtis is emphasized by the finding of typhoid fever germs in a well on Eighth street. The contaminated water in this well undoubtedly was accountable for the death of a brother and sister within a few weeks.

City water tests 99 per cent pure, said the chemist.

The city chemist says:

"Physicians are urged to take advantage of the laboratory facilities in the diagnosis of suspected diptheria cases. Two negatives are required before a diptheria patient is released from quarantine.

"Cider is very popular of late. Twenty one samples have been submitted by the police department for analysis this past month. Fourteen of these samples contained more than the legal amount of alcohol.

"Analysis of some of the soft drinks sold in the city revealed the fact that one Lorain and one Elyria bottling company have been using saccharin in their products in place of sugar. Prosecutions are pending as the use of saccharin is contrary to state and federal laws."

CHAMPAGNE COOLER AT $1 IS SENATE SALE BARGAIN

WASHINGTON, Nov. 17.—The Senate went into the salvage business yesterday by the sale at auction of accumulated fixtures and furniture of the Senate dating back to the days of the sixty-first Congress.

A lemonade bowl from which tired senators quenched their thirst in the cloakroom went for $3, a champagne cooler, its senatorial function not specified, brought $1. A sofa and five big leather chairs were knocked down for $140. Two of these chairs formerly adorned the marble room.

Four old oak sideboards realized from $5 to $18.50. An ice box, formerly a regular attendant at finance committee deliberations, went for a song. An electric runabout, once the property of the late Senator Elkins, of West Virginia, and which had stood for years in the Senate garage, brought $6.50. Altogether the sergeant-at-arms collected $1200.

TWO ARE INJURED AT COLUMBIA STEEL CO.

Joe Sagasta, employed by the Columbia Steel Co., had his right hand caught in the rolls yesterday while at work, and suffered the loss of two fingers. He was given medical attention by the company physician.

A second employee sustained an injury to his leg just before noon today but his name could not be ascertained.

Bulletins

James Buel Dead

SAN DIEGO, CAL., Nov. 17.—James William Buel, author and editor, whose name appeared on the title pages of fifty-four works, some of which contained from ten to fifteen volumes each, died here yesterday. His books covered a wide range, from "Legends of the Ozarks" to a work on the history and mythology of music.

French Boat in Trouble

CHARLESTON, S. C., Nov. 17.—Wireless messages say the coast guard cutter Yamacraw has been called to the assistance of the French steamship Jenua off Georgetown. The nature of the trouble was not disclosed.

Unearth Roman Ruins

VALENCIA, SPAIN, Nov. 17.—A notable archaelogical discovery consisting of a Roman mosaic pavement representing the nine muses, has been found deeply buried in a vineyard near Valencia. The mosaic is in a god state of preservation.

Michigan Man Honored

CINCINNATI, Nov. 17.— A. W. D. Hall, of Jackson, Mich., was elected president of the national associations of city managers at the closing session of the organizations convention here today. Geo. M. Zimmerman of Sandusky, Ohio, was elected first vice president. The executive committee will later select the next convention city.

RUSSIA SOVIET OFFENSIVE GROWS

Kiev and Other Towns Evacuated by Ukrainians — Cavalry Is Active

WARSAW, Nov. 17.—The Urkanians have evacuatel Kiev and other towns they had occupied and are fleeing defeated before the new Russian soviet offensive. The bolshevik cavalry has swept through the Urkanian lines at various points.

WILSON WIRES LEAGUE CHIEF HIS GREETING

WASHINGTON, Nov. 17.—President Wilson in a message sent today to Paul Hymans, president of the league of nations assembly at Geneva, Switzerland, extended his personal greetings to the assembly and expressed the "hope and belief that their labor will be of immense value to the whole civilized world.

RECEIPTS OF FAIR BREAKS RECORD, OVER $13000

The fair that has been under way at St. Agnes Church on Lake avenue for the past several days, came to a successful conclusion on Tuesday evening.

The gross receipts of the event were $13,000 and the expenses will not amount to a large sum.

The capital prize of the fair, an automobile, was won by J. Riegelberger of Avon, O., Judges of the contest were Mayor Jones and Father Mooney of St. Mary's Church.

According to those in charge the receipts were the largest ever realized in Lorain county for an affair of this kind and the thanks of the parish are extended to all friends who aided in making this record possible.

SIX ELYRIANS JOIN THE ARMY

Recruiting officers from Camp Shrman have signed p six young men from this city as members of the 40th infantry now being filled at Camp Sherman. The list is composed of Harry Grim, Henry Caseman, Chas. M. Davis, Walter Graboski, Charles Spratt and Winfield Scott. Two other men have been signed, Cecil Wade Graham, of Mansfield and A. E. Cropp, a transient.

Accident Victim Burial Thursday

Funeral services for Hazel Schrock will be held at the family home, 274 West Bridge street, on Thursday afternoon at 1 o'clock, Rev. Harry Muhly, pastor of Grace Lutheran Church of which the child was a member, will officiate. Friends of the family are invited to attend the services. Burial will be made in Ridgelawn Cemetery.

BALANCE IS DUE, ACTION IS BEGUN

The Lepper Co. began action today to collect $1,431.33 from K. P. Kahlke, for the purchase price on a Hudson automobile. The action is to foreclose a chattel mortgage and to enjoin hi mfrom disposing of any interest he may have in the machine. The petition states that he bought one machine and there was a balance due of $411.66 This machine was turned in on a new one purchased. He was to turn over ten shares of Eastern States Park Co., of the value of $1,000 which he failed to do. The plaintiff has the automobile and desires to sell it.

YOUTH KILLED BY COMPANION

GALLIPOLIS, Nov. 17.—Accidentally shot by Raymond Hopkins, 18, while the two were on a hunting trip. Wilber Koehler, 11, died soon afterwards.

Opens Undertaking Parlors

Russelle Hearne has secured the lease of the Maynard home recently acquired by the M. E. church on Third street, and has opened his undertaking establishment there. He has fitted it up in first class shape, and will have some one in charge both night and day.

Five Bodies Taken Out of Burning Mine

TEN MINERS ARE RESCUED BY TUNNELING AROUND FIRE — ONE MINER STILL MISSING, IS BELIEVED TO HAVE PERISHED

EARLINGTON, KY., Nov. 17—Ten miners were rescued today from the burning Arnold coal mine near here. Bodies of five others were recovered. One other person, trapped in the mine was still missing.

The rescue, effected by tunnelling around the fire which had shut off the single entry of the mine, came twenty hours after flames broke out.

PITTSBURG, Pa., Nov. 17—The mine rescue section of the Pittsburg station of the bureau of mines, when informed of the fire in the mine at Earlington, Ky., immediately ordered a mine rescue car at Seco, Ky., to proceed to the scene of the disaster and give all possible aid in rescuing the entombed men. The car which is manned by a full crew and supplied with standard apparatus, will be hurried to Earlington as fast as the railroads can move it.

The three white miners among the sixteen entombed are among the dead, all of the rescued being negroes, as also the one missing man. The dead:

Hugh Mack Perkins, aged 36, white
Jack Bond, 45, white
Roy Carnes, 21, white
Alexander James, 34, negro
George Andrews, 42, negro

All except Carnes are survived by widows.

Emmett Frances, a 16 year old negro trapped in the mine is missing, and hope for his rescue alive is practically at an end, search, however, was continued for him, but it was feared that he had been buried beneath falling slate.

Snow And Rain—Slush Streets Are Covered First Storm Of Winter

WIRES BROKEN—CARS RUNNING LATE —SNOW SHOVELS BEING EXERCISED—CITY'S GUESTS ARE PUT TO WORK

The first real snow storm of the winter swept northern Ohio last night and this morning, and paid a visit to this city, that has caused considerable inconvenience. The snow was a wet, or as the old timer would say a "sugar snow." Rain fell occasionally, and this morning there was over an inch and a half of wet, soggy flakes covering the streets and sidewalks.

The telephone, telegraph and trolley wires were interfered with and broke down in several places in the city, keeping repair gangs on the jump. The green line had wire trouble at Oberlin and cars were delayed from Wellington and Oberlin. The trolly wires broke two or three times in this city, but were soon back in commission.

Street Superintendent John Conabee had his men out early this morning shoveling paths, and did excellent work. The police department assisted in this work by sending six tourists who slept at the station over night to help do the shoveling. They were given a hot breakfast, and worked until noon when they were again fed.

Householders had a chance to try out their snow shovels, and some of them did so, but there were many walks all over the city that were not given attention, so that walking was difficult. The trees about the city presented a handsome appearance being covered with snow that clung to the branches, but was not heavy enough to break them down. It begins to look like an old fashioned winter, so prepare for the worst.

DOUBLE TRAGEDY AT SANDUSKY

SANDUSKY, Nov. 17.—Herman Ohly and his wife are at the point of death in Good Samaritan Hospital today, the result of an attack by Ohly upon his wife and an attempt to end his own life, police say.

Neighbors found both unconscious in their home and rushed them to a hospital.

Mrs. Ohly had been badly beaten Ohly was suffering from poisoning.

Mrs. Ohly is the widow of her present husband's brother. She married Ohly, a farmer near here, about two years ago.

The barn on the Ohly home was burned a few months ago. The fire is thought to have been of incendiary origin.

TRAIN BANDITS ARE FOILED NEAR DENVER

DENVER, Nov. 17—An east bound Union Pacific train was held up by bandits east of this city last night, according to a report received at the train despatcher's office here. The conductor of the train reported that "no harm was done" and he was proceeding to Kansas City.

A Rock Island train running on the same tracks was derailed.

Railroad officials believed the men opened a switch, derailing the Rock Island train out of revenge for their failure at robbery. No attempt was made to rob the Rock Island train, it was said.

The attempt was made at Sandow, six miles from Denver.

MARRIAGE LICENSE

Frank Anderson, 19, salesman, and Clara Brenner, 23, stenographer, Lorain.

COLUMBUS, Nov. 17—The first real touch of winter brought to Ohio today a six and a half inch blanket of wet snow, and a temperature 10 degrees below normal for this time of the year.

Thousands of workers plowed their way on foot to their daily tasks through break down of car service and reports indicate interurban and steam lines over the state are having difficulty coping with the unexpected snow fall.

Starting with light flurries yesterday afternoon, it set into snow in earnest about nightfall and continued practically all night.

The average fall for the state, according to the weather bureau here today, was six and a half inches, a record never equalled for November. The temperature started to drop last night, and by this morning had reached a point ten degree below normal for this time of the year, it was said at the bureau.

Street car traffic here was paralyzed in the early morning hours, but cars were running an almost normal schedule by 8 o'clock.

Checking off interurban, steam and street car traffic, reports indicate, is worst in northeastern Ohio and around Cleveland.

Intermittent snowing all day, with practical let up by night was predicted by the weather bureau.

CANTON, Nov. 17—Nine inches of snow fell in Canton last night and early today, resulting in a serious tieup of interurban railway traffic between Canton and Akron, Cleveland, Massillon, Dover and Alliance. The fall of snow at some places in Stark county was reported to be eleven inches.

CINCINNATI, Nov. 17—For 24 consecutive hours snow fell in this city but the total depth was only eight inches. The storm began yesterday morning and did not end until this morning. The snow had the effect of disarranging street car and railroad traffic but no accidents were reported.

(Continued on Page Eight)

THE CHRONICLE-TELEGRAM
Published by
The Lorain County Printing and Publishing Company
Offices 331 Second St., Elyria Ohio

Published every evening except Sunday. Entered as second-class matter at Elyria postoffice. Act of 1879.

Price—Three cents per copy. By carrier in city 15 cents per week, $7.50 per year in advance. By mail outside of Elyria within Lorain and adjoining counties $4.00 per year, within the State of Ohio $5.00, elsewhere $6.00.

Members of The Associated Press. Select List of Ohio Daily Newspapers, Audit Bureau of Circulation. Bureau of Advertising of the American Newspaper Publishers Association.

New York Office 220 Fifth Ave., Chicago Office 5 South Wabash Ave. Robert E. Ward, National Advertising Representative.

The Associated Press is exclusively entitled to the use for republication of all news dispatches credited to it not otherwise credited in this paper, and also the local news published herein. All rights of republication of special dispatches herein also reserved.

PHONES

Circulation	2316	News	2318
Advertising	2317	Society	2319

ELYRIA, O., WEDNESDAY, NOVEMBER 17, 1920.

HOW THE CLEVELAND COUNCIL TREATS THE GAS QUESTION

Cleveland is going through the throes of a gas fight something of the nature which Elyria went through some time ago, but with this exception—Cleveland has a City Council that determined it would look into the matter carefully, and not simply follow the bidding of the Gas Company.

The Elyria Council raised the gas rate and then attached an emergency clause so to prevent the people from voting on the matter.

The Cleveland Council appointed an expert to investigate the gas situation, and several of the municipalities of Cuyahoga county contributed to the expense of this investigation, aggregating to some $15,000, and the report has just been made.

The report finds that the Gas Companies supplying Cleveland with their gas are branches and subsidiaries of the Standard Oil Company. In reality all of these main Gas Companies are parts of the same general organization. They are all endeavoring to carry out the same plan in price.

The report finds that there has actually been more gas produced in the West Virginia fields in 1920 than in several years previous, and that there may be some general reasons for conservation, but declares it is necessary to conserve by increasing the price but proposes to divide the consumers of gas into five classes and give them preference to the use of gas in the following order:

First—Private homes and hotels for lighting and cooking.

Second—Users of gas for heating homes and habitations.

Third—Industrial consumers engaged in preparation of food stuffs.

Fourth—Gas engine users.

Fifth—All other industrial consumers.

The report finds that the company has been making an adequate profit.

We are noting this, not because it is anything new, for as a matter of fact, we constantly maintained these very propositions which this report brings out before the Council, but we are emphasizing it simply to call the attention of our citizens to the fact that they have different ways of doing things in some other places than in our Council.

It will be very interesting for the citizens of Elyria to watch the gas contest as it progresses in Cleveland and note how it is worked there.

THE PLAIN DEALER AND THE LEAGUE AGAIN

We notice that the Plain Dealer still is agitating for the League of Nations and is calling attention to the forty-two nations which have signed the compact. But it also is forced to call attention to the fact that wars are going on and many new ones are likely to spring up.

If the covenant were able to perform even a fraction of what its friends have been claiming for it, the demonstration of its effectiveness would be all the argument that would be needed for the strength certainly of some of its provisions.

Certainly forty-two nations are a sufficient number to work a league, if the league is workable, and is on a workable basis. They will meet and discuss and resolve, and will do little else.

To many of the nations the covenant is a step upward. It actually raises their standards and ideals. To those nations which the covenant is a progressive movement, we would hardly question the wisdom of their joining. But to a nation that has advanced beyond the principles which are demanded by the League and is going on to something higher, it is far different.

There was a time when the liquor men were fighting for local option in Maine and against it in Ohio. The prohibitionists were on the opposite side and were voting for local option in Ohio and against it in Maine. Why? Because in Ohio local option was a step upward and in Maine local option was a step downward.

America should say to the nations, "Come up to our platform and we will form a league," and while the nations will not reach it immediately they will reach it more quickly with America occupying that position than they will if America does not, and because she cannot lift them up, agrees to lie down with them.

UNCLE SAM'S THANKSGIVING TURKEY

THE BIRD IN HAND WILL KEEP HIM BUSY—THE TWO IN THE BUSH CAN WAIT

TRYING TO KEEP UP THE PRICE OF WHEAT

The farmers of the North West are beginning to organize for the purpose of preventing wheat from being placed on the market, believing that by holding it for some three weeks they may be able to stop the downward trend of price and even increase it to $3.00.

Unite the farmers so that they all act as one, and unquestionably through a strike of this character they can command higher prices. Unquestionably the farmers are going to do so.

The farmers have been the most poorly organized company of men in our economic life. They see the necessity of getting together, and when they get together there is only one way they can affect their prices, and that is holding their product from the market until the price reaches the mark at which they are willing to sell it.

We would not find fault with them for doing this. We would simply call attention to the fact that it is practically their only redress.

Thirty Years Ago

The marriage of Henry Life and Miss Dora L. Knerim, both of this city, Rev. W. A. Spinney, officiating.

Married on the 12th in Elyria Rev. E. E. Williams officiating Miss Katherine T. Haines, daughter of Mrs. Dr. Haines and Charles S. Bateman.

Mrs. Myra Peck after being ill at her home in this city for several weeks, returned to her duties in a Philadelphia hospital.

The Catholic Fair was in full swing and among the most efficent workers to make it the success it was proving were Mrs. William Seward, Rose Boylan, Agnes Linen, Mrs. John Sullivan, Henry Foreman and Thomas Seward.

ON THE SPUR OF THE MOMENT

By Roy K. Moulton

LIFE'S LITTLE IRONIES.

Getting hold of a cigar that is composed of an inferior grade of hemp.

Wearing a hat that pleases the wife.

Getting a room in a country hotel with a switch engine outside the window rehearsing all night.

Waiting twenty minutes for an elevator to come down and then having it come down empty.

Renting a fine apartment and then finding that there is an amateur Caruso in the flat underneath and an amateur Tetrazzini in the flat overhead.

* * *

Up in Waterbury, Conn., they say an old farmer has dumped his peach crop into his well, added a few raisins, corked up the top and is awaiting developments. It is expected the pump will yield a quality of brandy which will retail at $16 a gallon.

* * *

Men's paper suits have just made their appearance in America, but, to a layman, it would appear that it would be better to introduce paper suits at the beginning of summer than at the beginning of winter.

FASHION SMILES ON OIL CLOTH.

When Missis Blank lived in the woods
Her table
Was decked with oil cloth, a goods
Most stable.
She hated it in great degree,
That emblem of the bourgeoisie;
She'd do away with it when she
Got able.

Of fable.
She's rich: her gowns bear Madame Swell's
Own label.
Yet O. C. hats her proud head bears,
Her O. C. skirts are things for stares,
And o'er an O. C. waist she wears
Her sable.

Now this is true, although it smells

—Bowie Chrisman

* * *

Binks, the enterprising tombstone merchant at Tuppertown, Neb., advertises as follows:

"FOR SALE. Second-hand tombstone almost as good as new, would suit somebody who expects to die by the name of Jackson, as that is the name inscribed on it."

* * *

British experts are said to be making progress in the gentle art of extracting explosives from chestnuts. But Chauncey Depew was doing that years ago.

OBSERVERS COLUMN

Chief Bates is getting to be an expert with his machine. A lot of his friends were in despair when he first got the car but indications are that everything will come out right in the end. One of the first experiences of the chief was the result of some (friend) locking the transmission. It took the fire chief about half an hour to discover the fault and about a half minute to remedy it.

Some time ago C. W. Tarr water works engineer had an auto collision at Detroit and thereby hangs a tale. Local co-workers of the chief fixed it all up and by coercion and co operation they were able to secure $60.82 from Tarr for the purpose of settling the damage caused by the accident. Tarr paid the money without squealing and the boys in the city hall didn't even keep the price of a box of cigars. What Tarr said when the money was handed back isn't printable.

Abe Martin

We never see a poor man in th' hands o' his friends. Mrs. Em Moots appeared before the Shakespeare club, t'day an' gave a short talk, as she wuzn' feelin' well.

HOW MUCH MEAT AND EGGS SHOULD BE GIVEN A CHILD?

In some families children do not get enough meat and eggs in others they get too much. A good general rule commonly followed is to give a child 2 years old or over an egg every other day, and about the same amount (2 ounces) of meat, fish, or poultry on intervening days. If for any reason these are omitted from the child's diet, special care must be taken to see that other suitable foods take their place—preferably an extra amount of milk.

Broiling and roasting are the best methods of preparing tender meat for a child. Tough meat should be stewed or prepared in a freless cooker or first chopped and then broiled. It is important to teach children to chew meat and other foods properly.

Fried meats, particularly those pan-fried or cooked in a small amount of fat, should not be given to young children say nutrition specialists of the United States Department of Agriculture. One reason for this is that fried meats are apt to be overcooked and tough, at least on the outside, and so are likely not to be properly chewed. Another reason is that the fat used in frying, as well as that which fries out of the meat, is likely to be scorched and changed in composition. When this is the case, it is almost certain to be harmful.

Chronicle-Telegram want ads bring results.

X-RAYS

The world
Is growing better
If you don't believe this
Spend an hour or two
In a local barber shop
Not many years ago
A tonsorial parlor
Was a place to be avoided
Especially if you were a man
Of finer sensibilities.
The air of the place
Would be putrid and foul
Because of the vile stories
That men were exchanging.
Lewd pictures adorned the walls,
And indecent publications
Were always at hand
Today this condition
Has undergone a change
Visit a first class shop now
And you will hear men
Discussing current topics
The daily newspapers are there
And it is very seldom
That a patron oversteps
The bounds of decency.
A good tale
Is always enjoyable
But there are stories
That every decent man
Objects to hearing
A characteristic story
Is told of Roosevelt.
At a gathering of men
One of the party remarked
That he knew a good story
"Are there any ladies here?"
The man laughingly asked,
"No," snapped back Teddy
"But there are gentlemen."
The story was not told
Clean thoughts
Are the only sure cure
For story tellers
Who feature indecency

* * * * * *

"Good evening Jim,
What did Mose say?"

* * * * * *

I Thank You

Unknown British Hero to Rest With Departed Kings

Great Britain plans to pay tribute to her soldiers who died in the World war by placing the body of an unidentified soldier alongside those of her kings, statesmen, illustrious poets and warriors in their final resting place in Westminster Abbey.

The approval of King George and the Archbishop of Canterbury has been obtained and the selection of a nameless hero and the burial site are being made. The grave will be inscribed: "Here lies an unkown soldier who fell in the World war."

BETTER THAN WHISKEY FOR COLDS AND FLU

New Elixir, Called Aspironal, Medicated With Latest Scientific Remedies, Used and Endorsed by European and American Army Surgeons to Cut Short a Cold and Prevent Complications.

Every Druggist in U. S. Instructed to Refund Price While You Wait at Counter If Relief Does Not Come Within Two Minutes.

Delightful Taste, Immediate Relief, Quick Warm-Up.

The sensation of the year in the drug trade is Aspironal, the two-minute cold and cough reliever, authoritatively guaranteed by the laboratories; tested approved and most enthusiastically endorsed by the highest authorities, and proclaimed by the common people as ten times as quick and effective as whiskey, rock and rye, or any other cold and cough remedy they have ever tried.

All drug stores are now supplied with the wonderful new elixir, so all you have to do to get rid of that cold is to step into the nearest drug store, hand the clerk half a dollar for a bottle of Aspironal and tell him to serve you two teaspoonfuls with four teaspoonfuls of water in a glass. With your watch in your hand, take the drink at one swallow and call for your money back in two minutes if you cannot feel your cold fading away like a dream within the time limit. Don't be bashful, for all druggists invite you and expect you to try it. Everybody's doing it.

When your cold or cough is relieved, take the remainder of the bottle home to your wife and babies, for Aspironal is by far the safest and most effective, the easiest to take and the most agreeable cold and cough remedy for infants and children.

10-4, 6, 8, 11, 13, 15, 18, 20, 22, 25, 27, 29. 11-1, 3, 5, 8, 10, 12, 15, 17, 19, 22, 24, 26, 29. 12-1, 3, 6, 8, 10, 13, 15, 17, 20, 22, 24, 27, 29, 31.

—Adv.

'TIS SUMMERTIME STILL HERE

Playful misses romping in grove near Los Angeles, Cal.

Don't you envy these maidens who are cavorting barefooted in the babbling brook in the grove near Los Angeles? Thousands of people in northern cities already are headed for the sunny climate of California for the winter. Can't really blame 'em.

WHAT MEN SAY ABOUT HAVING POLICEWOMEN

A Few Answers to the Question Are Published Today - Tell Us Your Opinion in a Brief Letter

Chas. Hancock says—
A policewoman would be of use at the dance halls, moving picture shows and juvenile court.

Ross Fauver says—
I don't know. I'm afraid of 'em. They'd pinch an old bachelor every time.

Don Sotherlon says—
No. I'm out late at night sometimes. No women police for me.

Jake Shafer says—
The old saying is "you can't get along with the women and you can't get along without them." I guess I'm for it.

Vic Kimbel says—
It took a woman to make the American flag. What's good enough for Washington is good enough for me.

"Rags" Cluly says—
When I see a bunch of grown up men play "Rum" all the afternoon I'm in favor of women police.

Bill Leedale says—
Yes I'm in favor of it. The women have got every thing else they want, why not turn the government over to them.

Jim Armitage (himself) says—
Sure I'm in favor of women police. There is just one thing that I would enjoy, and that would be ranking the officers. You know I'm a night owl and I hope they will pick out some real swell lookers.

Dr. L. H. Duncan says—
"I'm in favor of having women special cops. After having suffered years at the hands of the present incumbent I feel that a change would be advisable."

Great values in boy's suits, all with extra pair of trousers—The Robinson-Hancock Co.

DR. H. G. ROBY
"Dentistry of the Reliable Sort"
551 W. Broad St.
Elyria, Ohio
Opposite American Theatre
Phone 2024 Bell 55-3R
Hours 8:30 to 5
Evenings Till 8:00

800 Wild Animals

in
'THE LOST CITY'

Victrolas and Victor Records.
Elevator Service to Second Floor
Day's Hardware

Sousa's Band Records

18683—Comrades of the Legion; Who's Who in Navy Blue?
18504—Sabre and Spurs March; Solid Men to the Front.
17802—Washington Post March; El Capitan March.
35208—High School Cadets March; Semper Fidelis March.
35389—Stars and Stripes Forever, El Capitan.
16386—King Cotton, March; Officer of the Day, March.
16523—American Patrol; La Sorella, March.
35289—Blue Danube, Waltz; Southern Roses, Waltz.

Day's Hardware

Teleph one 2319

COMING EVENTS

Nov. 17—Methodist lecture course presents DeMille male quartet.
Nov. 17—Newsboys' banquet at Y. M. C. A.
Nov. 17—Ninety-Five club silver anniversary at Country club
Nov 17—Methodist Men's club presents [illegible] lecture course number
Nov. 18—"Win My Chum" Week address at Methodist church.
Nov. 18—Research club at Mrs. Copas' home
Nov. 18—Ninety Five club meets with Mrs. Braman
Nov. 18—Musical for charity by Daughters of Isabella
Nov. 19—Elyria Business college dancing party
Nov. 19—Auxiliary to American Legion meets in C. of C. hall
Nov. 19—Methodist Berean class banquet
Nov. 19—Baptist Widening Circle meets
Nov. 20—Church of Christ Bazaar and supper.
Nov. 20—Elyria football team entertained at Hotel Andwur
Nov. 24—Blue Moon dancing party
Nov. 24—Blue Moon dancing party in K. of C. hall.
Nov. 30—Masonic dancing club party.
Dec. 2—Sons and Daughterr of Liberty will entertain state officers

MUSICAL THURSDAY EVENING IN K. OF C. HALL A CHARITY BENEFIT

A very artistic and high class musicale will be given under the auspices of the Daughters of Isabella at the K. C. hall Thursday evening, Nov. 18. A pleasing program which is guaranteed to satisfy all classes has been arranged It will include popular, as well as classical music. This entertainment is under the personal direction and supervision of Father Frey. Its object is to foster greater love for good music and to show that music of some kind is within the reach of all.

Father Frey has expended much time and effort to make this recital a great success and it promises to excel even those conducted on previous occasions. Those who will take part in it have been recognized as musicians of more than ordinary ability, the majority of them needing no introduction to the music-loving public of Elyria. Miss Rose Kirkbride is a singer who posseses a voice of remarkable sweetness. Miss Dorothy Cahoon is a clever pianist. She has studied many years in Oberlin and has attained a high degree of proficiency. Miss Anna Martin also studied at Oberlin. She never fails to win applause with her violin solos. Mr. Earl Daniels of Chicago is an artist at the piano.

Several new members have been added to the K. of C. orchestra. Mr John McEnniny of Albany is a violinist who has had much experience in orchestral productions. He was a pupil of the late Signori Parlati of New York and of Charles Ehrika of Albany. He also was a member of the Philharmonic orchestra of Albany. Mr. Frank Verbeck of Keewanee, Ill., is a clever clarinetist and has played for many years under the direction of Charles Lory of Kewanee and was also a member of the Navy Band at Norfolk City, Va.

The remainder of the orchestra is composed of very excellent home talent. William Conrad is a very diligent student of the violin. Charles Guth is a cornetist. He received the rudiments of his musical education under the direction of Prof. B. W. Baird. He is now a pupil of Alois Hruby of the Hruby conservatory of music, Cleveland. Herbert Stirzaker is a skillful manipulator of the drumsticks The other members of the orchestra need no introduction.

The K. of C. male quartet which makes a "hit" at every appearance will sing several selections. The program has been selected for the purpose of instructing as well as entertaining.

An invitation is extended to the music-loving people of Elyria, and especially to the members of the Musical Art society. The proceeds of the entertainment will be given to charitable organizations.

The following program will be rendered:

Mignonette Baumann
Orchestra
Vocal Solo, Roses of Piccardy
Arthur Bolly
Violin solo, Liebesfreud, Kreisler
Miss Anna Martin
Laughing Song
K. C. Male Quartet
Piano solo, Toccata, Chaminade
Miss Dorothy Cahoon
Violin duet, Bright Eyes, Frey
Father Frey and Mr. McEnniny
Glow Worm Lincke
The Golden Sceptre Schlepegrell
Orchestra
Piano solo, Grande Polka de Concert Bartlett
Earl Daniels
Little Cotton Dolly
K. C. Male Quartet
Violin solo, Liebeslied, Kreisler
Wm. Conrad
Vocal Solo, "My hame is where the heather blooms.", De Kovly
Miss Rose Kirkbride
Kali Inla March Thrall
Under the Banner of Victory
Frans Blon
Orchestra

NINETY FIVE CLUB MEETS TOMORROW

Mrs. Charles Braman will be hostess tomorrow afternoon at her home on Second street at the regular meeting of the Ninety Five club the program to include a paper by Mrs. Whitehead on "The Mabinogian and the Red Book," and one on "The Arthurian Cycle" by Miss Burrows.

RESEARCH CLUB MEETS WITH MRS. COPAS

Owing to illness in the home of Mrs. Fulmer, who was to have been the hostess tomorrow at the meeting of the Research club, the meeting will be held at the home of Mrs. Charles Copas of 234 Foster avenue.

SONS AND DAUGHTERS OF LIBERTY WILL PLAN FOR BIG MEETING.

The members of the local chapter of the Sons and Daughters of Liberty will meet on Thursday evening in their hall at which time plans will be discussed for entertaing the State Counsellor, Mrs. Oletta Schuberth of Mannsburg, also other state officers.

AUXILARY TO AMERICAN LEGION MEETS THURSDAY EVENING IN C. OF C. HALL

A full attendance of the members of the Auxiliary to the American Legion, formerly known as the Service Star Legion, will meet on Thursday evening of this week in Chamber of Commerce hall, at which time business of interest will be discussed.

LAPORTE PARENTS' CLUB MEETS FRIDAY EVENING

Mr. Seal, county superintendent of schools will be in attendance at the meeting on Friday evening of this week of the Parent-Teachers' club, the session to begin at 7:30 o'clock. Mr. Seal will present a stereopticon address and refreshments will be served and the public is invited.

ASSOCIATE WORKERS ENJOY DINNER PARTY

Mrs. E. Wood was hostess last evening at her home on Fifth street at a six o'clock dinner party of eight covers, her guests being the ladies who are associated in the offices of the Chronicle-Telegram.

Personals

The members of the Child Welfare Department of the Woman's Civic club will meet with Mrs. J. B. Loughry at her home, 120 Grace court, on Thursday afternoon of this week, the object of the gathering will be to sew on garments for the children of the Gates hospital.

George Worthington and William Bennington left last night for a several days' business trip to New York City.

Miss Louise Baker is entertaining as her guest this week at her home on Harrison street, Miss Sarah Fegley of Allentown, Pa.

Born yesterday at Memorial hospital, to Mr. and Mrs. William Bongs of Grafton, a daughter.

The members of the Pythian Sisters Sewing club will hold an all day meeting on Friday at the home of Mrs. Kathryne Christy of Parkview court.

Mr. and Mrs. L. B Hindman of East avenue are entertaining as their guest Bard Stuchfield of River Forest, Ill., who was called to Elyria by the illness of his mother, who is in Memorial Hospital.

William Rose of Wheeling, West Va., who has been a guest at the home of Mr. and Mrs. L. B. Hindman of East avenue, left yesterday for the east and will stop enroute for a visit in Philadelphia. Mr. Rose is the brother of Mrs. Hindman.

Mrs. J. E Riley of Clark street, returned home yesterday from a several week's visit with her sister, in Elkhart, Ind., her and her sister also visiting in Bowling Green.

The ladies of the Church of Christ have ompleted arrangements for the annual church bazaar and supper which will be held on Saturday afternoon and evening of this week, in the church.

The members of the Swastika club will be entertained this evening at the home of Mrs. Frank Berger of 109 Water street.

The members of the Widening Circle of the First Baptist church will hold a Thanksgiving meeting on Friday afternoon of this week, meeting with Mrs. Lloyd at her home at 212 Bond street at two o'clock.

The members of the Eagles Club will present a prize masquerade dancing party on Thursday evening of this week.

RECORD OF GRACE LUTHERAN CHURCH SHOWS FINE RESULTS

RECORD OF ANNIVERSARY OBSERVANCE A NOTABLE FEATURE IN CHURCH EVENTS

The thirteenth anniversary of the organization of Grace Lutheran Church was observed in special services on Sunday.

The thought emphasized in the morning sermon, and again at night in the address of the Rev. R. P. Oehlschlaeger of Bedford, Ohio, was this, that the greatest cause for gratitude was the congregation's possession of God's pure word during all these years.

Begun with eight members the congregation of Grace church has grown until there are now about 260 members on its register. Of these two-thirds were received by confirmation and upon profession of faith, and only one-third by letter from other churches. The first pastor was the Rev. Theo. C. Sorge who served for a few years and was then succeeded by the present pastor, the Rev. Harry C. Muhly, the tenth aniversary of whose pastorate was celebrated last September.

Many of those who were active in the first days of the congregation's existence have been called to their eternal rest. Among them were Mr. Louis Haserodt, Mr. and Mrs. Fred Haserodt, in whose home the first service was held, Mr. Chas. Goldberg, Mr. Otto Haserodt and Mr. Chas. Stark.

During the war, although twice as many men volunteered as were called by the draft, but one of the congregation's boys, Mr. Edward Hard, paid the supreme sacrifice. At this time the pastor was also given a leave of absence and served six months as camp pastor in the Marines camp at Quantico, Va

Three years ago, when the congregation celebrated its tenth anniversary, a pipe organ was installed as a thankoffering by the members for the blessings they had received in their church during those years. Later in the same year the parsonage was bought. Upon the entire church property and the parsonage there rests but little more than $2000 indebtedness and this was all accomplished without resorting to fairs or sales or bazaars or other money making schemes .All the funds of the church, both for home purposes and the missionary cause, have been raised entirely by free-will offerings.

Grace church believes that the sole and only object of her existence is to preach the Gospel of Jesus Christ, that her pulpit is to be used for no other purpose than to proclaim this message Whatever success she may have achieved during the past few years she attributes to the fact that she has made it her aim to be able truthfully, to say, "We preach Christ crucified."

CLASS BANQUETTERS ON FRIDAY EVE. TO HEAR MRS. CHAS. JACKSON

One of the biggest church affairs of the week will be the turkeen supper on Friday evening of this week which will be held at 6:30 o'clock in the Methodist church banquet rooms. The guests of honor will be the husbands of the class members, also the officials and teachers of the Sunday school and the members of the adult classes.

The program will feature an address by Mrs. Charles Jackson of West avenue, former Berean class teacher, who has recently returned from a trip through the Orient and her visit to the World Sunday School convention, and anyone who has had the opportunity of hearing Mrs. Jackson in one of her delightful talks on local subjects, may well anticipate her address on Friday evening with all the material she will have to describe.

Another feature on the program will be the attendance of Mr. Aust, professional banjoist, who has donated his services for the occasion.

DANCING PARTY FOR ELYRIA TEAM SATURDAY AT HOTEL ANDWUR

One of the most pleasant social events for the season for the younger set will be the dancing party on Saturday evening of this week at Hotel Andwur, when Mr. and Mrs. W. P. Mussey will entertain in honor of the members of the Elyria Foot Ball Team, the coach and the cheer leader, and assisting in the entertainment will be Miss Louise Mussey, Miss Effie Sharp, Miss Virginia Crandall, Miss Margaret Brownell, Miss Katherine Barker and Miss Vivian Hadaway, six young ladies, who have been among the most loyal rooters for the home team.

The affair will be held in the large and beautiful dining room of hotel which will be trimmed in the high school colors for the event and the High School orchestra has been secured to furnish the music for the dancing. A buffet luncheon will be served at eleven o'clock.

INDOOR CAMP FIRE IS BEST ONE EVENT OF WIN-MY-CHUM WEEK

The indoor campfire meeting which was held last evening by the Epworth League proved to be a most entertaining and inspiring affair. In the first part of the evening games were played after which the campfire was enjoyed and songs were sung beginning with popular songs and ending with the singing of hymns. The meeting concluded after delicious refreshments had been served.

Continuing the program of "Win My Chum" week the Epworth League will have another delightful meeting on Thursday evening at 7:30. There will be two young people from Oberlin who will make addresses, and another young lady from Oberlin who will sing. There will also be several young people from Elyria who will speak.

The meeting will be full of pep and every one who should be there, or who is at all interested in young people is cordially invited to attend.

FRINGE OF RIBBON TRIMS THIS ROBE.

This attractive negligee is made of orchid colored crepe de china It is a simple gown made on clinging lines with loose, flowing sleeves and trimming of deep fringe made of narrow two-toned satin ribbons.

SILVER ANNIVERSARY OF NINETY-FIVE CLUB EVENT OF THIS EVENING

Arrangements are all completed for the observance of the Silver Anniversary of the Ninety Five club which will be held this evening at the Country Club house at which time a splendid program and banquet will be featured.

The club members will have as their guests of honor, their husbands, and among the speakers of the evening will be Hon. W. G. Sharp, Superintendent F. M. Shelton and S. H. Squire.

In the history of the club the anniversary gatherings, on the fifth year, the tenth, the fiftieth, the twentieth and now on the twenty-fifth, have been notable events in club history here.

First Midyear Class Will Present Play At High School Aud.

THIRTY STUDENTS WILL GRADUATE IN DECEMBER—PLAY OF HISTORICAL CHARACTER ABOUNDS WITH HUMOR

"A Rose O' Plymouth-Town" will be presented on the tenth and eleventh of December, 1920 by the first midyear class to be graduated from Elyria High school. The play, chosen in commemoration of the Torcentenary of the landing of the Pilgrims, is typical of the Puritans' first hardships and struggles with the Indians and is also very humorous. Although the graduating class lacks the quantity of preceding June classes it has quality equal to any of them, as will be proved in the presentation of this class play. It is expected that between twenty-five and thirty students will form this graduating class. The members of the play cast are:

Miles Standish .. Harry Lawrence
Garrett Foster ..... John Smith
John Margeson .. Leroy Reisliger
Philip de la Noye . Reginald Dwire
Miriam Chillingsley . Ruth Meyers
Barbara Standish .. Clara Rankin
Aunt Resolite Story, Ruth Aussiker
Rose de la Noye Wendla Blanchard

The tickets for the play go on sale Tuesday, November 16, 1920. These tickets must be exchanged for reserve seat tickets and the exchange dates will be announced later.

Another Royal Suggestion

3-Egg Angel Cake and Mocha Layer

From the NEW ROYAL COOK BOOK

AN Angel cake so good that it fairly melts in your mouth. Instead of eight eggs, it can be made with *three* and the yolks of the eggs can be used for a Royal Sunshine cake.

Here, too, is a Mocha Layer cake which you will want to try, and clip for future use.

Angel Cake
1 cup sugar
1½ cups flour
½ teaspoon cream of tartar
3 teaspoons Royal Baking Powder
¼ teaspoon salt
⅓ cup scalded milk
1 teaspoon almond or vanilla extract
whites of 3 eggs

Mix and sift first five ingredients four times. Add milk very slowly, while still hot, beating continually; add vanilla; mix well and fold in whites of eggs beaten until light. Turn into ungreased angel cake tin and bake in very slow oven about 45 minutes. Remove from oven; invert pan and allow to stand until cold. Cover top and sides with either white or chocolate icing.

Mocha Layer Cake
½ cup shortening
1 cup sugar
2 eggs
½ cup strong coffee
2 cups flour
3 teaspoons Royal Baking Powder
½ teaspoon salt
2 teaspoons mixed spices

Cream shortening and sugar until light; add well beaten yolks of eggs; add coffee slowly; add half of flour sifted with baking powder, salt and spices; mix and add well beaten whites of eggs; add remainder of flour and mix lightly. Pour into two greased layer cake tins and bake in moderate oven. Spread sweetened whipped cream between layers and cover top with —

Mocha Icing
1 tablespoon butter
2 cup confectioner's sugar
1 tablespoon cocoa
2 tablespoons strong coffee
¼ teaspoon salt

Cream butter and sugar; add cocoa, coffee and salt and stir until smooth. If too dry, add coffee; if too moist, add sugar.

ROYAL BAKING POWDER

Absolutely Pure

Made from Cream of Tartar, derived from grapes.

FREE

By all means get the new Royal Cook Book—just out. Contains these and 400 other delightful, helpful recipes Free for the asking. Write TODAY to

ROYAL BAKING POWDER CO.
115 Fulton Street
New York City

"Bake with Royal and be Sure"

11 Hens Idle; Now Lay 221 Eggs A Month

Almost Gave Up Raising Chickens Then She Tried This Plan.

"When I accepted your offer and tried Don Sung, I was getting 1 or 2 eggs every other day. The next month, using Don Sung, my 11 hens laid 221 eggs. I almost quit raising chickens, but now I will raise as many as I can."—Mrs. F. C. Young, Bellefonte, Pa.

You also can easily start your hens laying and keep them laying, even in coldest winter. To prove it, accept our offer, as Mrs. Young did.

Give your hens Don Sung and watch results for one month. If you don't find that it pays for itself and pays you a good profit besides, simply tell us and your money will be cheerfully refunded.

Don Sung (Chinese for egg-laying) is a scientific tonic and conditioner. It is easily given in the feed, improves the hen's health and makes her stronger and more active. It tones up the egg laying organs, and gets the eggs, no matter how cold or wet the weather.

You can obtain Don Sung from your druggist or poultry remedy dealer, or send $1.04 (includes war tax) for a package by mail. Burrell-Dugger Co., 214 Columbia Bldg., Indianapolis, Ind.

DON SUNG
Chinese for Egg-Laying

Bear-Hair

A Germicidal preparation which positively kills the germs that destroy the hair.

BROWN HOTEL BARBER SHOP

Caywood & Guth
East Av. Cor. Broad. Phone 2626

WANTED TO BUY
Good second hand piano for Franklin School, call Mrs. C. Cushing, 2142.

Ladies' heavy mannish kid gloves, $2.50 per pair—The Robinson-Hancock Co.

EAGLES'
BIG PRIZE MASQUERADE
AT EAGLES' HALL
Thursday Evening November 18th
$15.00 in Cash Prizes to the Best and Most Comic Dressed lady and gent.
4 PRIZES
75 Cents Per Couple
Extra Ladies 25c
DON'T MISS THIS ONE!

College Dance

The E. B. C. Dance for students, Alumni and friends will be held Friday evening, November 19, at the Elks' Hall.

POMEROY'S ORCHESTRA

Resinol does wonders for sick skins

That itching, burning skin-trouble which keeps you scratching and digging, is a source of embarrassment as well as of torment to you. Why don't you get rid of it by using Resinol Ointment? Physicians prescribe it constantly. In most cases, it stops itching instantly and heals eruptions promptly. It is very easy and economical to use.

Sold by all druggists. Resinol Ointment should usually be used by Resinol Soap.

Tonight At 8 !
Concert at M. E. Church
THE DE MILLE QUARTET
A Few Season Tickets May be Purchased at the Door
SINGLE ADMISSION 50c

Portraits as Gifts

The Holiday Season will soon be with us. May we suggest as a thoughtful Christmas Remembrance the sending to your friends—your portrait?

A Portrait is one of the few of Gifts that as time flies along will become more treasured.

Our new styles, appropriate for the Season and especially those desirable to mail to friends and relatives at a distance, are now on display at our Studio. We hope you will favor us with an early call and avoid these hurried last few weeks before Christmas.

A beautiful larger picture in Sepia will be given free with every dozen pictures amounting to $5.00 or more until Nov. 25th.

DAY'S STUDIO

Phone 2937 136 Cheapside Elyria, O
Why Not Phone Us Today and Arrange for an Appointment

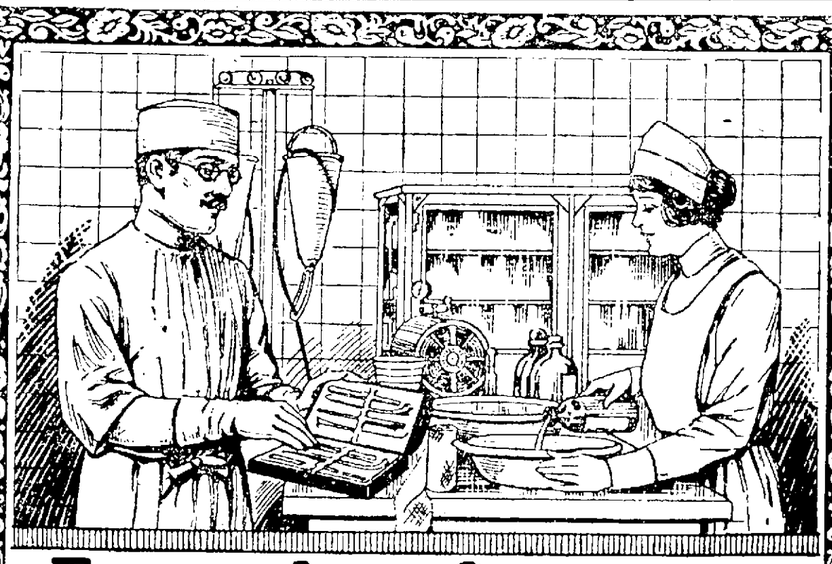

Escaped an Operation

There is nothing in the world a woman so much fears as a surgical operation. Often they are necessary, but often not; and many have been avoided by the timely use of that good old-fashioned root and herb remedy Lydia E. Pinkham's Vegetable Compound. If you are suffering from some dread ailment peculiar to your sex, why not profit by the experience of these two women whose letters follow?

These Two Women Saved from Operations.

Cedar Rapids, Ia.—"After the birth of my last child I had such painful spells they would unfit me entirely for my housework. I suffered for months and the doctor said that my trouble was organic ulcers and I would have to have an operation. That was an awful thing to me, with a young baby and four other children, so one day I thought of Lydia E. Pinkham's Vegetable Compound and how it had helped me years before and I decided to try it again. I took five bottles of Vegetable Compound and used Lydia E. Pinkham's Sanative Wash and since then I have been a well woman, able to take care of my house and family without any trouble or a day's pain. I am ready and thankful to swear by your medicine any time. I am forty-four years old and have not had a day's illness of any kind for three years."—Mrs. H. Koenig, 617 Ellis Blvd, Cedar Rapids, Iowa.

Sandusky, Ohio.—"After the birth of my baby I had organic trouble. My doctor said it was caused by too heavy lifting and I would have to have an operation. I would not consent to an operation and let it go for over a year, having my sister do my work for me as I was not able to walk. One day my aunt came to see me and told me about your medicine—said it cured her of the same thing. I took Lydia E. Pinkham's Vegetable Compound and used Lydia E. Pinkham's Sanative Wash and they have cured me. Now I do my own housework, washing and ironing and sewing for my family and also do sewing for other people. I still take a bottle of Vegetable Compound every spring for a tonic. I recommend your medicine to others who have troubles similar to mine and you can use my letter if you wish."—Mrs. Paul Papenfuss, 1325 Stone St., Sandusky, Ohio.

Thousands of Such Letters Prove the Curative Value of

Lydia E. Pinkham's Vegetable Compound

LYDIA E. PINKHAM MEDICINE CO., LYNN, MASS.

Amusements

Unique Feature Line At Rialto Theatre Three Days Only

An inovation in amusements that has been taking the larger towns by storm, is to be tried out at the Rialto Theatre next week Commencing next Monday night, Nov 22, and continuing Tuesday and Wednesday Nov 23 and 24 will offer the Rainbow Revue, in a gorgeously array of beautiful women clever comedians and special music 28 people are carried including John Roberts, Cve Williams, Helen McCrea, May and Bertie Hoffman, Bijou Russell Bet and Fred Johnson, Will Bolan Mary Williams The Columbia Trio, The Harlan Brothers and the gorgeous Rainbow Beauty chorus. The most magnificent gowned organization, entour bar none All costumes were designed and are are from the work shops of Madame Sherry, long identified with the Ziegfield Follies Styles of our grandparents days to gowns that will be the craze in the years to come are shown Two performances will be given each evening, and Sunday concert prices and policy will prevail If this engagement proves a success many more will be brought to this city.

Newspaper Workers Accept Invitation To "Go And Get It"

The staff of the Chronicle-Telegram held a meeting Wednesday morning and unanimously decided to accept the invitation of Manager Bannon to be present Thursday evening at the Colonial and witness a production of "Go and Get It" said to be one of the best newspaper plays ever depicted in the movies The employees of the paper will endeavor to attend the 7 o'clock performance and as many as possible will meet in the lobby and take seats together

Charley Lord, daddy of 'em all, says that he don't opine that he will learn a thing about running a newspaper, but he is willing to lend prestige to the gathering by being present The bunch from the front office admit that they don't know a great deal about the newspaper game, and that the show will be Greek to them but they're going along just to find out if we're running the Chronicle-Telegram the way it should be run.

Honest Folks, you'll like the show It depicts the operation of a metropolitan newspaper shows the hardships and daily grind of newspaper life, gives you an inkling of the "greatest game on earth" and sends you away with a clearer conception of the magnetic fascination that holds men to the business. About forty men and women will represent the Chronicle-Telegram Thursday evening

News Notes From The Movies

This story should be headed General's Niece Joins Ranks as New Recruit," or it should be hinted that there is a new motion picture actress, "general-ly" speaking At any rate, some notice must be taken of the new find of Louis W Thompson, president of Special Pictures Corporation, for she is a niece of our own General "Black Jack" Pershing.

Her name is Marcella Pershing and she went to Los Angeles from Kansas for the sole purpose of entering film work She has been signed to play leads opposite Ford Sterling, Chester Conklin Neely Edwards and other comedians

Marcella Pershing

ANITA STEWART BUSY

Anita Stewart's next contribution to the silversheet will be "Lilac Time" by Jane Murfin The picture will be made at the Louis B Mayer studio in Los Angeles Just now Miss Stewart is at her Long Island, N Y, home on vacation

WHAT THEY'RE DOING

Lon Chaney began theater career as a stage hand in a small town at the age of eleven

Beatrice Joy was born in New Orleans She is featured in "The Water Lily also in 'Bunty Pulls the Strings"

Hugh Thompson appears with Mabel Normand in "Head Over Heels"

Gaston Glass, who appeared in "Humoresque" and "The World and His Wife" will play the title role in Ralph Connor's 'The Foreigner."

Eddie Polo is starred in "King of the Circus"

COLONIAL

"Go And Get It"

Can a man cook as well as a woman? This has always been a much discussed question and particular so has it been since the advent of the 'new man" and new woman In these days of the high cost of living when many men have been drives to bachelor apartments and light housekeeping—the culinary habit has become quite the vogue among men and to even their own surprise they have found themselves quite expert in this particular line of endeavor Then too—the World War has been responsible for the development of many cooks among the sterner sex

One of these latter individuals has recently been exploited as the hero of a startling motion picture He is Kirk Connelly in Marshall Neilan's fascinating picture of newspaper life—"Go and Get It" at the Colonial

Connelly, a returned hero from the battlefields of France is desirous of becoming a reporter on a great daily He secures a position on the Harbor City Gazette but to his great disgust the managing editor discovers that he is a cooking expert and sets him to writing and conducting a culinary department where his wildest excitment is telling ambitious housewives how to roast a joint or make a mince pie But Connelly's opportunity comes at last and he is assigned to the biggest story that ever happened And after many thrills and dangers he more than makes good, proving that a man can be a cook and a hero at the same time

STRAND

"TheFourteenth Man"

Bebe Daniel, the pretty screen actress who scored such a success as Wallace Reid's partner in "The Dancin' Fool' treads the light fantastic again in "The Fourteenth Man," is the attraction at the Strand Theatre. This time she appears with Robert Warwick

It was not so long ago that Miss Daniels was a queen of slapstick comedy, but with a difference She put some real dramatic effort into her work. Cecil B DeMille was attracted by her beauty and by this evidence of latent talent He gave Miss Daniels an opportunity in "Male and Female" and she more than made good In "Why Change Your Wife?" she increased her popularity several fold

Miss Daniels has the role of a dancer and art student in The Fourteenth Man," a picture that was adapted from the popular English play, "The Man From Blankley's"

American

"Jenny Be Good"

"Jenny Be Good" the principal feature photodrama at American Theatre deserves to be classed with the best screen subjects of the year

It is not always possible to blend a series of life's complexes contrating the vice of the rich with the virtues of the poor the social climber with the upper set legal justice and moral wickedness, without giving offense or at least leaving an unpleasant impression

The melodramatic scene of the automobile and its occupants plunging over the cliff, 1000 feet to the beach, is spectacular, but is so seemingly fitting and in the natural sequence of the incidents in the story that it is robbed of the 10-20-30 "thunder" of days gone by

Miss Minter as Jenny deserves much praise Her pictures in the pat year show how the art of this young actress is maturing. The supporting cast gives a creditable account of itself. William Desmond Taylor's directorial touches embellish the story and give it much charm The photography is exceptionally pleasing

The entertainment is a sure fire success and can be classed as worth while

- Special lot of shirts with collar to match at $2.85—The Robinson-Hancock Co.

CLAIMS DANDRUFF WILL CAUSE BALDNESS

If you have dandruff you must get rid of it quick—it's positively your hair if you don't

Dandruffy heads mean faded, brittle, scaggly hair that finally dies—new hair will not grow—then you are hairless and nothing can help you

The sure way to abolish dandruff for good is to destroy the germ that causes it To do this quickly, safely and without risking a penny get from your druggist a bottle of Parisian Sage This is guaranteed to banish all dandruff, stop itching scalp and falling hair and stimulate new growth, or the cost, small as it is, will be refunded

If you want beautiful, oft, thick, lustrous hair and lots of it, by all means try Parision Sage Don't delay—begin tonight—a little attention now insures abundant hair for years to come.

C W Phillips will supply you and guarantee money refunded if you are not entirely satisfied

1-t —Adv

Male Quartet Sing Here Tonight

The De Mille Male quartette a concert organization famous thruout the United States and Canada, and whose leader Mr. Hartwell De Mille has continental reputation as a brilliant concert baritone, is to be heard in concert tonight at the M E Church. Its program offers a rare opportunity to music lovers of Elyria to enjoy that most enjoyable of all music—the tonal blending of four harmonious male voices

Composing the quartette are Mr De Mille, baritone, Mr. W Edmund Capps, tenor, Mr. James L Galbraith, tenor and Mr. Alfred J. Atkinson, basso Assisting them is Miss Mildred Hall a concert pianist and accompanist of more than Canadian fame

Individually the members of the quartette are splendid artists known for concert and oratorio work Together their singing is marked by sympathetic interpretation, harmonious blending and thoro musicianship Their repertorie includes concert selections from oratorio and opera, but especially old English glees and the favorite old English Scotch and Irish melodies which are ever popular with all

The De Milles enjoyed a triumphal tour of the United States and Canada the past winter Everywhere critics acclaimed this noted organization as one of the finest male quartettes ever heard So great was their success that a return Lyceum tour during the present season was made imperative.

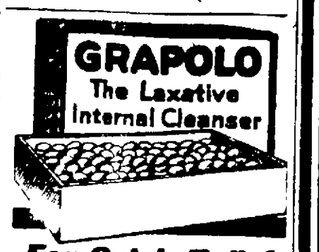

For Quick Relief of Constipation

Grapolo does not contain calomel, or other mercury salts. It is purely vegetable, mild but positive in action, and absolutely harmless. The small, chocolate-coated tablets are easy to take and give a natural movement without purging or griping. Price 25 cents

J. E Ebert, Elyria, Ohio, and all leading druggists.

800 Wild Animals

in

'THE LOST CITY'

Love's Old Sweet Song

Royal was the son of ultra rich and socially ambitious parents.. Jenny was an orphan, living with her grandmother, a weaver of rugs.. They were secretely married only to be parted by his parents who had more ambitious plans for him.

Mary Miles Minter

as Jenny, leaves her grandmother and goes to the big city to work, study, and try to forget her youthful lover who, she had been told, did not love her.. The voice of her grandmother rings in her ears as she says:

"Jenny Be Good!"

By Wilbur Finley Fauley. . .Scenario by Julia C. Ivers. .Directed by William Desmond Taylor. The sins of society were visited on Jenny, yet the munificence of society made it possible for her to become a virtuoso of the violin.. In the end love triumphed, bringing back the hope and bloom of youth.

NOW SHOWING

AMERICAN

The Most Astounding Newspaper Mystery Ever Pictured

Colonial

4--DAYS STARTING--4

TODAY

THE CITY EDITOR SAID TO THE YOUNG REPORTER

"Three nights ago, Dr. Ord, the famous surgeon was found dead in his laboratory with his back broken and not a mark on his body.

The next night the District Attorney suffered a similar fate. Last night the same thing happened to one of the most prominent judges in the country. The City is panic-striken. Thousands of people are fleeing. WE MUST HAVE THAT STORY, "GO AND GET IT"

MARSHALL NEILAN'S 'GO AND GET IT'

A SENSATIONAL PHOTOPLAY OF THE THRILLS AND ROMANCE IN THE MAKING OF A GREAT DAILY PAPER

At The Leading Elyria Theatres

COLONIAL

Today, Thursday, Friday and Saturday

Marshall Neilan's Great Picture on Newspaper Life

GO AND GET IT

The most amazing story ever told Sensational picture of the dangers, thrills and excitement of newspaper life A riot of romance and realism.

Curran Swift, dramatic and music editor of the San Francisco Call "For the first time in my life I have seen a newspaper story that will stand up under the acid test of a newspaperman's scrutiny 'Go And Get It' certainly will go out and get the praise of the critics, [illegible] of the multitudes, and the money in the box office Not a bit has been overlooked by Neilan."

Arthur Reesemer, city editor of the San Francisco News' "'Go And Get It' is up to the minute and more It is film perfect in every detail, and is great entertainment"

AMERICAN

Today and Tomorrow

MARY MILES MINTER

in

JENNY, BE GOOD

She gave him up to another, although sh eloved him deeply and he was her—own husband' But this wife felt she could not do otherwise in the circumstances and she yielded the man with as much grace as possible But if you think this closed the account, you don't know the story of

"JENNY BE GOOD"

As revealed on the screen with

MARY MILES MINTER

Portraying Jenny, the young wife who feels called upon to make this great sacrifice Jenny, by the way does not make it in vain She wins her love fight easily

STRAND

Today and Tomorrow

ROBERT WARWICK

in

THE 14TH MAN

A Story of

TEMPTATION! HEART-THROBS! EXTRAVAGANCE!

FIGHTS! OSCULATION! UNDERWORLD!

ROBBERY! TABASCO! EXCITEMENT!

ESCAPES! NOBILITY! THRILLS!

HEROISM! MYSTERY! ARTISTS' REVELS!

Not to speak of a great cast including Bebe Daniels and Walter Heirs.

DREAMLAND

Today

ROADS WE TAKE
THE DRAGON'S NET
First Episode
HARRY CAREY

in

GAMBLER'S HONOR

Tomorrow

BREED OF THE NORTH

2-reel Western Drama
UNIVERSAL NEWS
HAND 12

EVIL EYE 15

FRIDAY

ALICE HOWELL

in

HER BARGAIN DAY
NEAL HART

in

HEART BENEATH
Uncle Tom's Cabqose

COMING TO THE STRAND A PICTURE OF CONTINUOUS THRILLS

'THE LOST CITY'

Loomis Is Giving 15% Discount

on Desks, Chairs, Filing Cabinets, etc. for the next 15 Days.

S'pose Dad wouldn't like something new in the office for his Christmas?

THINK IT OVER!

GO TO

Candyland

HIGH GRADE CANDIES
DELICIOUS SODAS

DAUGHERTY, WHO COAXED HARDING TO RUN, MAY BE CABINET MEMBER

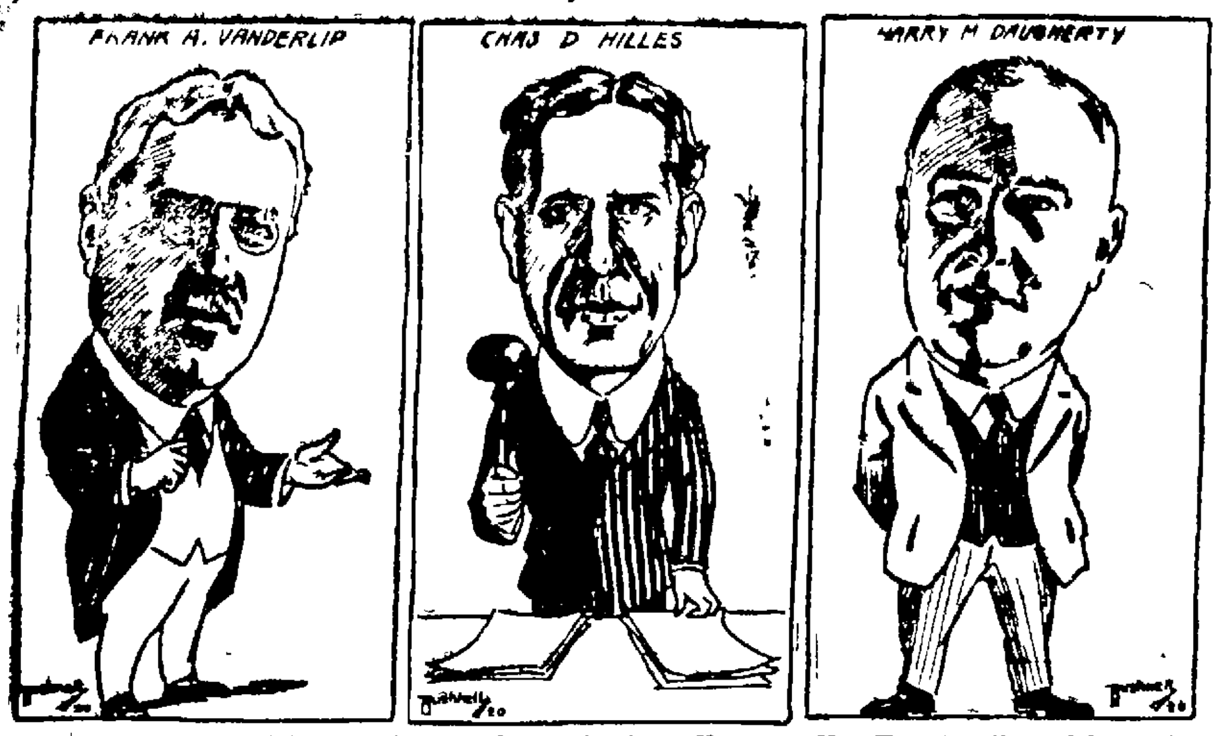

Republicans are speculating as to what will be Harry Daugherty's place in the new Harding administration. This Columbus, O., man is the one who persuaded Harding to seek the nomination He managed Harding's pre-convention campaign. Rumor has him slated for the attorney generalship in the new cabinet Charles D Hilles of New York is talked of for postmaster general Frank A Vanderlip, New York banker, may be offered a portfolio.

TAYLOR ADMITS ROBBING TAXI OWNER OF CAR

LORAIN Nov 17 —A. R Taylor of Sugar Ri[illegible] Elyria confessed to [illegible] he had held up Richard [illegible] local taxi driver, at the po[illegible] gun last August and stolen his machine. He was bound over to the grand jury under bond of $5000 which he was unable to furnish

Taylor at first maintained that the automobile was the property of an Ohio State student and that it had only been loaned to him. Later after a severe grilling, he admitted the crime

He denied however, that he had Gracie's ring which the taxi driver slipped from his fingers and dropped in his machine in an attepmt to thwart his assailant The ring was thrown away, Taylor told police.

Won't Dismiss Indictment

NEW YORK Nov 15.—Judge Mulqueen of the court of general session today refused to dismiss the indictment charging perjury against George Backer, millionaire bluilder, returned in connection with the invetigation of New York's "building trust" The defendant was ordered to plead to the indictment

LIBERTY STATUE HELPS TO HONOR NURSE'S MEMORY

The Statue of Liberty bearing dags and the Red Cross emblem.

UNCLE JOHN LANGTON ISSUES OVER 1000 HUNTING LICENSES

Uncle John Langton, clerk to the township trustees is the one that has been busy issuing hunter's licenses He stated yesterday that he [illegible]ssued over one thousand this [illegible] and that for two or three days [illegible]ore the season opened he could hardly take care of the rush to secure them His business in this line has more than doubled in the past year.

Lorain C. of C. Elects

LORAIN, Nov. 17 —A. E Cameron was elected president of the Chamber of Commerce here last night Other officials elected are E P Riedy and G C Foekell vice presidents, B A. Foskell, treasurer and G. W Dudderar, manager.

City Will Sell 181 Lots

LORAIN, Nov. 17 —City officials today announced that they would offer for sale 181 lots, which were purchased five years ago for park and playground purposes and which are no longer needed

See those men's dress shirts at $1.95 at The Robinson-Hancock Co.

Chronicle-Telegram want ads give results

KIPTON

KIPTON, Nov. 17—Born to Mr. and Mrs. Harry Height of Toledo, a daughter. Mrs. Height was formerly Jane Herman.

Mrs. Sadie Hand and daughter of Birmingham attended the fair given at the town hall Saturday evening and spent Sunday with her sister, Mrs Amy Morray

Mrs John Webber and Mrs Harry Ludlum were Elyria visitors on Thursday.

Miss Chase of Berea attended the fair Saturday evening and spent Sunday at the home of Mrs McCotter Rev Kean also spent Sunday at the McCotter home

Mr. and Mrs Clyde Rosa returned home from their western trip Wednesday night The same day little Everett Holden was kicked in the face by a horse

Mrs Louise weeks will entertain the W. C T U. on Thursday afternoon

Next Sunday morning at the Union church Rev Kern will preach a Thanksgiving sermon at 11 o'clock Sunday school at 10 o'clock Everybody is invited to attend these services

A good crowd attended the fair given Saturday evening in the town hall and there was a fine display of fancy work, fruit, vegetables candy, baking etc Also a fine entertainment The receipts amounted to more than $62

Mrs Alma Perkins was an Elyria shopper, Thursday

John Brooder spent Thursday in Cleveland

Mrs Carl Smith of Elyria came Thursday evening to visit relatives

Mrs Jay Whitney and children of Berlin Heights spent several days here with relatives

[illegible] visited old [illegible] here recently

[illegible] spent [illegible] Sunday with her grandpa and grandma Gest

Calia Bronson of Cleveland was a week end visitor of her parents

Mr and Mrs Welch entertained their daughter of Lorain, Friday evening and Saturday

Miss Cochrane of LaGrange visited friends here over Sunday

John Hand of Elyria was a week end visitor of his parents

Mr and Mrs Albert Reynolds and Clyde spent the week end in Norwalk

While returning home from visiting relatives in Oberlin in their machine, Mr and Mrs Davidson had a narrow escape from being seriously injured Sunday evening, when nearing Bates' Corners north of town, a Ford touring car with two intoxicated men as occupants ran into their car, tearing off a wheel and bending the fender Mr and Mrs E N Gibbs on their way home picked up the Davidsons The Ford and Mr Davidson's car are laid up for repairs at the garage

Many friends and relatives have received announcements of the marriage of Miss Hazel Brumby to Philip Ronk of Cleveland

Many were out hunting Monday as the squirrel season opened that day

Walter Smith, wife and son of Vermilion visited at the Dr F. E Week's home, Sunday

H. C Johnson, Mr McGuire and Alf Bates and son of Elyria were out hunting at the home of A. W Davidson Monday

Miss Zella MacDonald visited friends at Columbia for the week end

Dr Weeks attended the meeting of the Firelands Historical society in Sandusky last Wednesday.

On Sunday the following relatives came to help Mrs. H Moehl celebrate her birthday Mr. and Mrs Charles Knott and family Mr and Mrs Glen Beecher and family of Wakeman, Mr and Mrs George Bickel and family, Mr and Mrs. Harold Lathrop, Mr and Mrs Leo Radcliff, Mr and Mrs Adam Moehl and family and Bertha Moehl of Cleveland An enjoyable day was spent by all

Frank Ingersoll is recuperating, after being laid up for a week as a result of coming in contact with an automobile that didn't have any lights on it. The machine belonged to one of our townsmen

The Research club met with Mrs J E Davidson on Friday afternoon The discussion was on "Lights for Kipton" The next meeting will be held at the home of Mrs Weeks, Nov 26

BRIGHTON

BRIGHTON Nov 17—Mr and Mrs C D Murray motored to Athens Friday for a few days' visit with Willie Sojeba who is attending Ohio university

Arthur McClellan has removed from the Vincent farm to the farm formerly occupied by Earl Comstock on the Wellington road

Mrs A O Brundage of East Norwalk is spending a few days with her daughter Mrs Elizabeth Jeffrey

Mr and Mrs Charles Burrows of Clarksfield were Thursday guests at the home of the former's brother J T Burrows

Austin Brundage and family of Barritt's chapel attended church service here Sunday and were the guests of Mr and Mrs Frank Jeffrey

The second number of the lecture course will be given on Tuesday evening Nov 23 H Leo Taylor of Chicago will give [illegible] famous lecture on "Give the a Chance"

Much sickness is reported Among those afflicted at the present time are Mrs Florence Herbert and Mrs Minnie Hardy. The Ewell families are all improving.

Mr and Mrs G W Greene are entertaining Mr Sacha, Mr Hruby and Mr and Mrs Fred DeMuth of Cleveland

Mrs Etta Baird was surprised on Sunday by her children and grandchildren who came with wellfilled baskets to remind her that she had reached the sixty-fifth milestone in her life's journey Those present were E A Griggs and family Baird and family of Wellington, Mr and Mrs D A Baird and son Richard of Elyria and Albert Baird and family

Chris Veltrie and daughter Dorothy were Bellevue visitors, Sunday

Mr and Mrs Roy Burge of Pittsfield were Sunday afternoon callers at the homes of George Herbert and J M Burge

George Brundage of Norwalk was a nover Sunday guest of Mr and Mrs Frank Jeffrey.

NORTH ELYRIA

NORTH ELYRIA Nov 17—The friends of Miss Thelma Hollis will be glad to learn that she has improved sufficiently to return home from Memorial hospital where she had her appendix removed

Mr and Mrs A F Myers visited the later's father Sunday afternoon

Mr and Mrs Cunningham and family called on friends in Amherst Sunday

There was a community meeting at the Markley school house on Thursday afternoon

GOITRE

Relieved For This Loudonville Lady by External Remedy

Note It would be illegal to publish these statements if they were not true

Mrs W R Paulin, Loudonville, Ohio says in her own home paper, the Democrat Sorbol Quadruple has reduced my neck 1 1 3 inches The nervousness dizziness and palpitat on left in about 3 weeks It gves me much pleasure to tell my experience"

Sorbol Quadruple comes in small bottles containing enough for most cases It will not stain or irritate Does not nterfere wih daily work Leaves the parts in healthful normal condition Requires ten minutes daily

Get further information at Crandall's Drug Store drug stores everywhere, or write Sorbol Company, Mechanicsburg Ohio

WILL CONDUCT RINK AT CASCADE HALL

"Jack Woodworth" former speed king and all-around athlete will conduct a roller skating rink in Elyria this winter at Cascade dance hall The rink will be known as the "Kaskade" Skating Rink and will cater exclusively to the better class of people No rowdism will be tolerated Special attention will be shown beginners and good music will be provided at all times

Roller skating has become a great fad in the east and the advantages of the sport as a health amusement are well known Popular prices will be maintained at the new place races will be held accosionally and the development of good skaters will be an effort of the management

I'm Posted on Breakfast Foods —that's why I eat POST TOASTIES —says Bobby

DOCTOR JASTER

Eye, Ear, Nose and Throat
4th Floor Bank Bldg.

Glasses Fitted Phone 2431

SERVICE

Now is the time to change oil in your motor, FREE crank case service at

McGUIRE'S

111 W. Bridge
Phone 2294 and 97414
Auto Repairs and Storage.
Special Attention to Auto Washing
Open Nights and Sundays.

KASCADE

REFINED PALACE OF

ROLLER SKATING GRAND OPENING SATURDAY, NOV. 20th

TWO SESSIONS DAILY
2 30 TO 5 00 P M——7 30 TO 10 00 P M
EXCEPT SUNDAY
FORMERLY CASCADE HALL, CASCADE ST
Admission 11c—33c with Skates Includes War Tax
JACK WOODWORTH, Mgr.

800 Wild Animals

in 'THE LOST CITY'

Tired Mothers

Vinol is What You Need to Build You Up and Give You Strength

Because it is a non-secret scientific combination of the most successful tonics known—Cod Liver and Beef Peptones, Iron, Nux Vomica and Hypophosphites It enriches the blood with thousands of red blood corpuscles quickens the circulation, creates a hearty appetite and imparts strength and vigor to every part of the body

Physicians Prescribe and Druggists Recommend

Vinol

It Does All We Claim or Costs You Nothing

DRY CLEANING AND DYEING

We make friends every day through our DRY CLEANING AND DYEING TRY IT AND SEE WHY

SPECIAL—KID GLOVES CLEANED 10 CENTS

CLEANERS The UNIVERSAL Co. DYERS

Receiving Station 121 East Ave. Phones 2253 2254

SUITS AND OVERCOATS
Remodeled and Relined and Repaired
We Also Do Cleaning and Pressing

GLOBE TAILORING

Sharp Block Broad Street
ROSS HANSEN
Goods Called for and Delivered
Over Wilkins-Hurst Phone 2831

What's in a Name?

Coffee by any other name would still be a favorite beverage The Arabs call it 'bunn'

Of the many brands of Coffee this store has sold at one time or another, our own blend has exceeded them all in popularity.

If you are not fully satisfied with the kind of Coffee you are now using, and if you have not already done so, we urge you to try this bled.

THREE GRADES
35c—38c—42c

Boylan's

Is That Cold and Cough Hanging On?

Get right after it with Dr King's New Discovery. For 50 years The Standard

YOU will be convinced that Dr. King's New Discovery does just what it is meant to do—soothes cough raw throats, congestion tormented chests, loosens the phlegm pack and breaks the obstinate cold and grippe attack.

Right away you will notice the change for the better Has a convincing, healing taste that you will appreciate. Buy a bottle at your druggists on the way home tonight 60 cents, $1 20 a bottle.

For colds and coughs Dr. King's New Discovery

Bowels Behind Schedule?

Liver acting lazy? Bring them up to time with Dr. King's Pills. Gentle, not griping, sure acting and not habit forming, they will please you by producing a regular, normal bowel and liver action. Same old price, 25 cents

Prompt! Won't Gripe Dr. King's Pills

THE DAISY FIELD GROCERY & MEAT MARKET

Are Giving Away Some Turkeys

One ticket with every one dollar purchase or Order

We Also Deliver
Phone 2673

GO GET YOUR TICKET

High Prices Hurt your Grocer More than You

YOUR GROCER is not a profiteer.

He is not getting rich out of present food prices.

Every boost in the cost of living makes his own position harder to maintain.

His rent is higher, his labor is higher, his delivery costs higher, yet on top of that he makes a smaller profit and gives more service than any other merchant on earth.

To maintain within your easy reach the best of food brought from all over the world is but a part of the convenience his service affords you. He is the leader in the movement to reduce the H. C. of L. He deserves your confidence and support.

SPECIAL

The most surprising feature of the Gates A-1 Blend Coffee is its low cost to you. A large quantity of this famous blend, bought and paid for at the low point of the market, is being offered you at an attractive money-saving price through the co-operation of your neighborhood grocery store If you love a really good cup of coffee, you'll find perfect satisfaction in the Gates A-1 Blend.

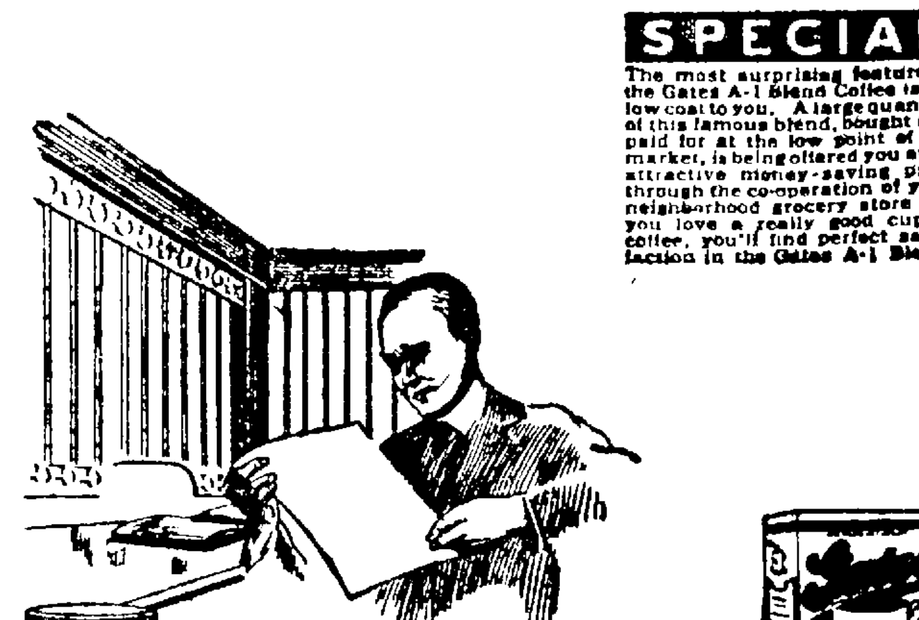

CLIMAX BAKING POWDER
"Purest and Best"
20c Before the war, during the war and after the war. One price, one quality. Full 1 lb.

THE ERIE FOOD PRODUCTS CO.
Distributors
Mrs. Rorer's Own Blend Coffee

A Tribute Of Respect To The Memory Of An Estimable Man

Esq. T. S. Tompkins' Funeral

On Monday, Oct. 25, the citizens of Columbia township turned out almost in mass to bury a noble citizen. The services took place first at the house, where prayer was offered, and then at the Methodist church, which was crowded to its capacity. Every person present was truly a mourner over the loss of so estimable and unselfish a citizen.

The ministers who conducted the service were: Rev. H. W. Middleton, minister of the church, who delivered an excellent and appropriate sermon; Rev. Albert Grady of the Baptist church, read the Scriptures, following which Rev. L. M. Snyder, former minister of the church, now retired, gave the following obituary and remarks.

"Tullius Sidney Tompkins, youngest son of Edmund and Elizabeth Tompkins, was born in Strongsville township, O., Aug 21, 1855 Died, Oct. 22, 1920 One sister, Mrs. Lottie Lewis, preceded him to the unseen world about three years ago Two brothers, Edmund S, of Norwalk, O, a retired minister, and Charles Liberty of Lakewod, O, survive.

"He was married to Miss Frances Margaret Jasper, May 27, 1880 and to this union were born two children, one of whom died in infancy. The other, Lyle T. of Lakewood, O, being the surviving son

"When a boy his parents with their family came to live on their farm in Columbia where he remained until his death and where he was known and loved and honored by a large circle of friends A kind husband, a loving father, prominent in the business circles of the community Sought after in church and social gatherings A true neighbor and friend, a brother to all, never sparing a helping hand to all in need, loyal to the cause of right He will be missed by a host of those he loved and who loved and knew him best, and most of all by his beloved widow and loyal son and his wife

"Though he had not been in robust health for several months, his condition was not considered serious. But "In such an hour as ye think not the Son of Man cometh"

Mrs Iva Undermere wife of Prof. Undermere of Baldwin Wallace college, a talented singer, sang several solos Then Judge A R. Webber of Elyria a life long friend of the decedent, made the following remarks

"Fellow citizens We have assembled to bury one of the busiest and noblest citizens of Columbia comonwealth He was struck while in the line of civic duty in full possession of his faculties, and in the vigor of life He was your friend, he was my friend, he was the friend of humanity His youth and manhod were spent in your midst. His life has ever been an open book He was a born leader of men, but he never led them astray. On the contrary he was ever calling upon people to do the right and shun the wrong, to be good citizens and stand by the flag Was a movement on foot to better the condition of the public schools, or give to the community better public buildings of any character, whether church or state or to abolish the American saloon, to such efforts he gave his presence and loaned his voice and offered his means

He had a legal mind and was in every true sense a lawyer, save admission to the bar. He possessed intuitively a keen sense of justice that logically led him to right conclusions in the administration of his office He was justice of the peace at the time of his death, a position he had held for many, many years and ever with high honor to that important position in the affairs of men. It was a rare thing that matters came to trial in his court If it were in his power to bring about peace between contending neighbors or parties, such a result was attained He made trips without number to visit people who were about to be sued, without reward or the hope thereof, to see if an understanding could not be arrived at. He was a real peace-maker, and did all in his power to discourage litigation His most intimate friends spoke of him as "Toll," an abbreviation that signified the high regard in which he was held by them By the world he was alluded to as "Esquire Tompkins," the young addressed him as "Mr Tompkins" He ever commanded the highest respect.

His word and integrity were beyond reproach He was also a notary public for the accommodation of his neighbors, because the seal of that office did away with the necessity of procuring a certificate from the clerk of court each time, certifying that he was justice of the peace, when pension papers or foreign documents came to him for execution He was one of the busiest men in the county. He drafted more deeds, contracts leases and wills, and gave gratuitously more counsel to those who sought him out, than any other magistrate in the county He was so painstaking in drawing his papers that I have no recollection of any suits being brought in our courts, asking for the construction of any will he drew or contract that came from his hands.

When duty required just punishment to a violator of the law, for the common weal, he never flinched, but yet he had a heart as tender as that of a woman, Injustice aroused every fibre of his being. Pomp and circumstance never entered into his composition He was a commoner,

He came from one of the noblest families of the Reserve, who cut their home out of the wilderness and helped build up our institutions. His surviving brother, Rev. Edward Tompkins, so many years an able and conspicuous minister and leader in the Northern Ohio Conference, I knew as a student at Baldwin university. The second brother is an honored citizen of Lakewood, Ohio, and a man of affairs The father and mother of these sons were numbered among the best.

To the world Mr and Mrs Tompkins have given a son worthy of his sires who holds, and has held for years, an important position in the mail service of the United States government When the World war threatened civilization, the deceased was one of the first in Columbia to respond, with others, in the raising of money to meet the exigencies of the case.

No night was too dark, no road too long for T S Tompkins to respond when a neighbor was in trouble He literally went about doing good To me he semed almost like a brother Columbia will greatly miss his wise counsel, and just administration of affairs

To his bereaved wife and family and brothers, in behalf of all present, I extend the deepest sympathy The loss of this noble American citizen whose trip through life has left the world far better for his service, it will be hard to supply. I conversed with him enough to know that he was a firm believer in Christianity Not long ago in my office he said that every community should have a church service not only in the morning but in the evening That it could not afford to be without it.

What more fitting end to so useful a life that was given to service than was his, when we consider that his last words were in welcoming into your midst a minister of the gospel whom he knew stood for the doctrines and teachings of "one who spoke as man never spake"

How strikingly he exemplified in his death the oft quoted passage and admonition from "Thanatopsis," "When thy summons comes, go not like a quarry slave at night scourged to his dungeon but with an unfaltering trust approach thy grave, like one who wraps the drapery of his couch about him and lies down to pleasant dreams."

Following the services the multitude of friends made their way to the nearby beautiful cemetery. On this sad and solemn occasion there was but one sentiment among all of the inhabitants of this progressive community and that was, "They had lost a noble and unselfish citizen whose loss would be felt in every home"

HYMANS CHOSEN PERMANENT HEAD OF WORLD LEAGUE

Paul Hymans.

Paul Hymans, former premier of Belgium and head of the Belgian delegation to the league of nations, now in session at Geneva, Switzerland, was named permanent president of the league at the opening session.

Establish a Home in Florida

where the soil produces profitable crops and it is always summer. Write for information.

THE INDIAN RIVER COMPANY
2409 Euclid Avenue, Cleveland, O.

Read the Chronicle Telegram Want column.

GRAFTON

Grafton, Nov. 17—Mrs. Dibble of South Lorain visited Mrs. McClintock Friday.

Mr. and Mrs Owen of LaGrange were callers in town Sunday.

Mr. Frank Kolinski was hurt Sunday during the football game at Elyria.

Mrs Neff called at her old home on the farm Sunday.

Mrs. McClintock spent her birthday Monday in Elyria with Mrs. Newton and daughter, Virginia

Mrs. McClintock entertained her grandson and family of Elyria a couple of days recently.

Mr. and Mrs. Coy Neff were in Elyria Sunday.

Mrs. McFadden of Akron is here to spend an indefinite time with her sister, Mrs. Taylor.

Mr. and Mrs. Cragin of LaGrange were calling upon Grafton friends Monday.

Mrs. Lins of Pennsylvania came to spend two weeks with her sister, Mrs. McClusky.

NORWALK, Nov. 17—Board of education meets Dec. 7 to hear complaints from Republicans on Mayor's history [illegible] board has been [illegible] move from the school [illegible] alleged prejudice against [illegible] lican presidents.

800 Wild Animals

in

'THE LOST CITY'

ONLY A COLD

BUT DON'T NEGLECT IT

A cold is an acute catarrh which can easily become chronic. A great many diseases may be traced to a catarrhal condition of the mucous membranes lining the organs or parts.

PE-RU-NA

AN IDEAL EMERGENCY REMEDY

Just a few doses taken in time have saved thousands from serious sickness. For fifty years Pe-ru-na has been the popular family medicine for coughs, colds, catarrh, stomach and bowel disorders and all diseases of catarrhal origin.

KEEP IT IN THE HOUSE

Tablets or Liquid — Sold Everywhere

SHINOLA

AMERICA'S HOME SHOE POLISH

The Key to a Good Shine

YOU CANT BEAT THIS POLISH ALWAYS

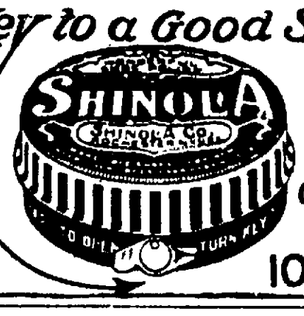

BLACK TAN WHITE OXBLOOD BROWN

10 CENTS

SALESMANSHIP COURSE

Eighteen (18) Lessons Covering

THE KNOX COURSE IN SALESMANSHIP

Consisting of Twenty-Four (24) Booklets

This class will meet on Friday evening of each week at the Business College and will be under the leadership of P. B Armold, a member of the special instruction staff of The Knox School.

WHO SHOULD ATTEND?

Any person who wishes to succeed in the fine ART of SELLING The beginner, the novice and trained salesman, (men and ladies) all have unlimited possibilities. An investment in The Knox Course will produce good dividends for life

Write or phone (2461) E T Reese of Elyria Business College for information.

CAN YOU REALLY SELL?

PEARLS

One of the most popular Xmas Gifts this year will be good PEARLS. We have one of the largest and best assortments of all the better grades of pearls ever shown in Elyria.

Ask to see our Big Special Value from $5 to $25. We also have some at $100 per string.

HASERODT'S

ESTABLISHED 1859
JEWELER——OPTICIAN
Elyria, Ohio
"Don't Go Home Until You Look in Haserodt's Window"

KEEP LOOKING YOUNG

It's Easy—If You Know Dr. Edwards' Olive Tablets

The secret of keeping young is to feel young—to do this you must watch your liver and bowels—there's no need of having a sallow complexion—dark rings under your eyes—pimples—a bilious look in your face—dull eyes with no sparkle. Your doctor will tell you ninety per cent of all sickness comes from inactive bowels and liver.

Dr. Edwards, a well known physician in Ohio, perfected a vegetable compound mixed will olive oil to act on the liver and bowels, which he gave to his patients for years.

Dr. Edwards' Olive Tablets, the substitute for calomel, are gentle in their action yet always effective. They bring about that natural buoyancy which all should enjoy by toning up the liver and clearing the system of impurities.

Dr. Edwards' Olive Tablets are known [illegible]

YOU WILL DO BETTER AT THE FAY CO.

FAY CO.

383 Broad Street

WHERE STYLE QUALITY AND PRICES MEET.

YOU WILL DO BETTER AT THE FAY CO.

MR. SCHULTZ JUST RETURNED FROM NEW YORK WHERE HE PURCHASED HUNDREDS OF NEW COATS, SUITS, AND DRESSES AT A GREAT PRICE REDUCTION FOR THIS TREMENDOUS SALE.

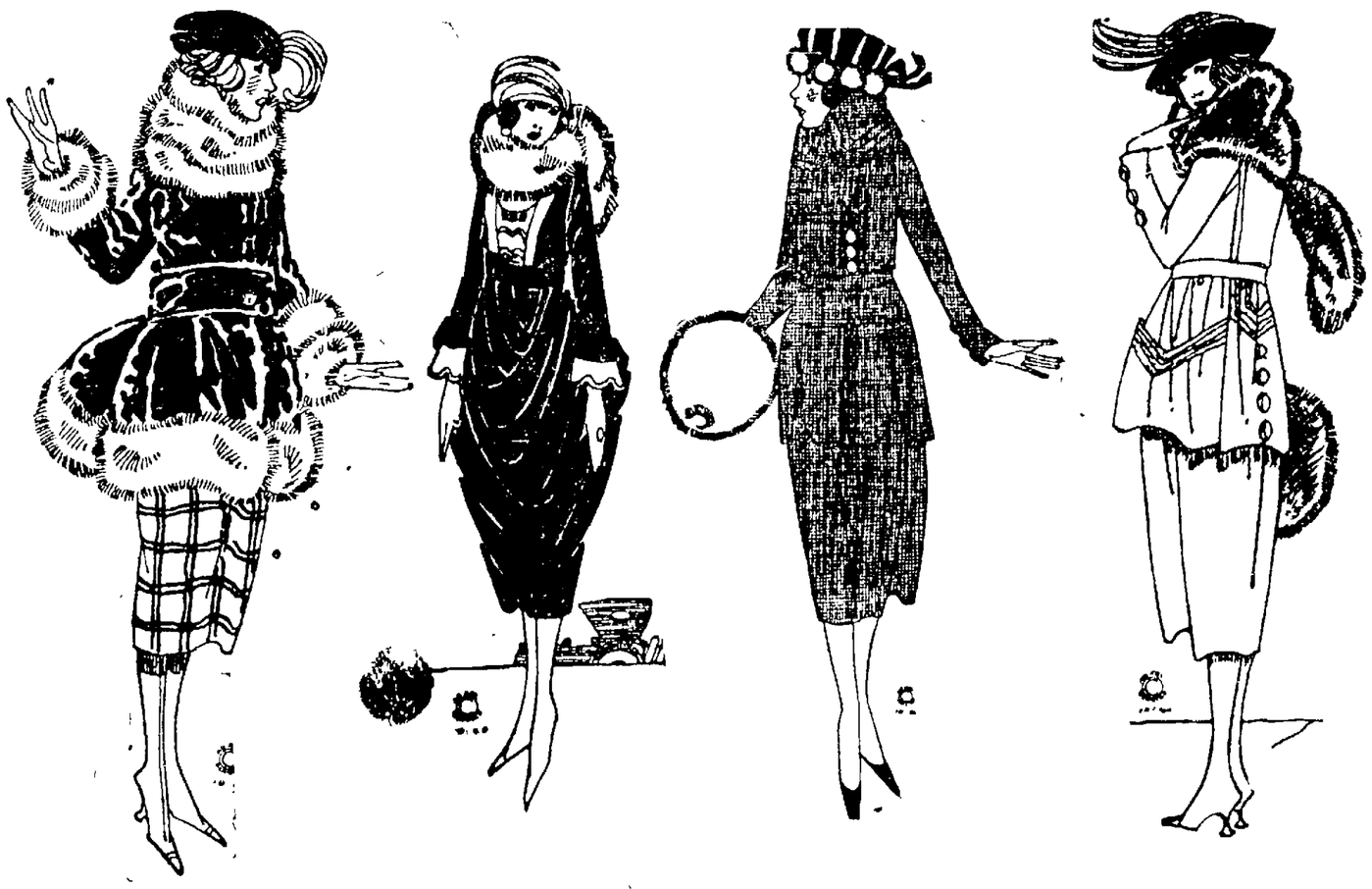

Coats

THINK OF IT.—In this sale you can buy a real good all wool Winter Coat regular $29.00 and $35.00 values at

$17.95

THIS GREAT COAT SALE Thursday will astonish every woman who attends this sale.. You will be amazed at the tremendous quanity of Coats.

..We can safely say, that you never before saw gathered together the values we know will more than please you,

COATS $50.00 values

$27.50

A wonderful showing of coats up to $75.00 at $38.50.

WRAPS and COATS embroidered, and Fur trimmed, also plain models, every one of these is a remarkable value. ..Short Plush Coats and Coatees made of fine Salts Silk, Peco Plush, all silk lined, Raccoon collars, Skunk and Opossum collars, Nutria collars and French Coney collars—Special Sale Price

$24.95 AND $45.00

Suits

SPECIAL SALE ON SUITS

..We place on sale 75 New Suits, made of Tricotine, Goldtone, Wool Velour, Silvertone, Devet Superior, fur trimmed or without fur, straight lines or ripple lines, all silk lined, values from $45.00 to $85.00—Special in this sale

$24.95

And

$39.50

Dresses

The Greatest Dress Sale of the season which starts Thursday morning, with the greatest reductions you ever heard of

For women who desire stylish quality dresses at the most remarkable price.

..Hundreds of New Dresses in all the new fabrics and colors, most specially priced, $35.00, $45.00 and $55.00 values at

$25.00

..Who ever has attended Fay Co. sales know the values that we always offer, Tricotine Dresses, Velvet Dresses, Charmeuse Dresses, Velour DeLaine Dresses—fifty different styles, sizes from 16 up to 48—Specially priced at this sale at

$15.95 AND $25.00

YOU WILL DO BETTER AT THE FAY CO.

FAY CO.

383 Broad Street

WHERE STYLE QUALITY AND PRICES MEET.

YOU WILL DO BETTER AT THE FAY CO.

LATE STOCK REPORTS

NEW YORK, Nov. 17.—Wall St., 10:30 a. m.—Assurances of leading banking interests that the domestic financial situation is fundamentally sound and another brisk advance in British exchange stimulated a moderate demand for stocks at the opening of today's session. Investment rails scored the most substantial gains, Northern Pacific rising 1 1-4 points and Southern Pacific a large fraction. Mexican Petroleum, Baldwin Locomotive, General Electric, Crucible Steel and American Sugar comprised the other firm to strong issues. Rubber and copper shares were again included, however to reflect adverse conditions in their respective industries.

NEW YORK, Nov. 17 (WALL STREET NOON)—Gains were cancelled when shorts began a series of drives against Crucible Steel, shippings and various specialties. Crucible was attacked on rumors of an indefinite postponement of the long deferred stock dividend. American international continued to react on the lower prices reported for ship charters, rubbers became heavier on the reduced Ajax dividend and Coca Cola was under pressure of the sort that accompanied the recent suspension of the dividend. Leaders among rails, industrials and oils fell back 1 to 2 points but rallied variably before noon. Call money opened at eight per cent and exchange on London added to its early advance

CHICAGO, Nov. 17.—Wheat underwent a setback in price today largely as a result of aggressive selling on the part of speculators. The selling appeared to be based on opinion that bullish factors had been discounted by recent upturns. Declines, however, met with rather persistent commission house buying. Initial quotations, which varied from 1 1-4 c lower to 1-4c advance, with December $1.87 1-2 to $1.88 and March $1.76 1-2 to $1.77, were followed by a material sag all around and then something of a rally.

Corn gave way with wheat. After opening half cent to 1 1-4c lower, icluding December at 73 3-4 to 74c the market fell a little further and then reacted somewhat.

Oats were governed by the action of other grain, starting unchanged to 1 1-4c down, and continuing weak.

Provisions lacked support, except November lard which was in demand from shorts.

LATE MARKET REPORTS

CLEVELAND, Nov. 17.—Cattle receipts 600, slow dull and fifty cents to one dollar lower than last week.

Calves receipts 200, steady. Good to choice veal calves $16.00 @ $17.00; fair to good $8.00 @ $11.00.

Sheep and lambs receipts 600 steady. Ood to choice $11.00 @ $12.00; fair to good $8.00 @ $9.50 good to choice sheep $5.00 @ $6.50 fair to good $2.00 @ $3.00.

Hogs receipts 1500; market 25c higher. Mixed $13.25; roughs $11.50; stags $9.00.

DECLARES RECOGNITION OF MEXICO CONTROLLED BY AMERICAN INTERESTS

WASHINGTON, Nov. 17.—No corporation, no group of corporations and no group of individuals could "deliver American recognition to Mexico" it was stated authoritatively today at the state department.

Officials added that if the operation of the laws enacted under article 27 weer confiscatory or retroactive, the United States could not accord recognition.

The United States, it was declared, is actuated solely by all valid interests of Americans in Mexico.

SAGE TEA KEEPS YOUR HAIR DARK

When Mixed with Sulphur It Brings Back Its Beautiful Lustre at Once.

Gray hair, however handsome, denotes advancing age. We all know the advantages of a youthful appearance. Your hair is your charm. It makes or mars the face. When it fades, turns gray and looks streaked, just a few applications of Sage Tea and Sulphur enhances its appearance a hundred-fold.

Don't stay gray! Look young! Either prepare the recipe at home or get from any drug store a bottle of "Wyeth's Sage and Sulphur Compound," which is merely the old-time recipe improved by the addition of other ingredients. Thousands of folks recommend this ready-to-use preparation, because it darkens the hair beautifully, besides, no one can possibly tell, as it darkens so naturally and evenly. You moisten a sponge or soft brush with it, drawing this through the hair, taking one small strand at a time. By morning the gray hair disappears; after another application or two, its natural color is restored and it becomes thick, glossy and lustrous, and you appear years younger.

Wyeth's Sage and Sulphur Compound is a delightful toilet requisite. It is not intended for the cure, mitigation or prevention of disease.

Innovation Will Mark Chicago Opera Opening

(Continued from Page One)

choice was later ratified by the opera board.

Yvonne Gall, Carlo Galeffi, Edward Johnson, Lodovico Oliviero, Desire Defrere, Vittorio Trevisan and two newcomers to the local opera field, Salustra Civai and Tuefillo Dentale, will sing the principal roles in "Jacquerie," which is a story of a French revolution in the thirteenth century.

Plans for the opera season include the first presentation of Leoncavallo's last opera, "Edipo Re," with Titta Ruffo in the principal role, and Mary Garden in the first presentation in Chicago of "Aphrodite," scheduled for New Year's eve. Other stars to appear include Lucien Muratore, returning from a long absence abroad; Amelita Galli-Curci, Rosa Raisa, Florence Macbeth, Allessandro onci, Forrest Lamont, Tito Schipa, Hector Dufranne, Georges Baklanoff, Giacomo Rimini, Eduard Cotteuil, Virgilio Lazzari, Constantin Nicolay and Vittorio Trevisan

New singers include Rosina Storchio, who created the title role of "Madame Butterfly" at La Scala in 1904. Riccardo Martin, tenor, Joseph Hislop, the Scotch tenor, and Albert Paillard of the Opera Comique.

Johnson has announced that two Wagnerian music dramas, "Lohengrin" and "The Valkyrie," will be sung in English.

The opera ballet will be under the direction of Andreas Pavley and Serge Oukrainsky.

Attempt To Crack Safe

LORAIN, Nov. 17.—The second attempt to crack a safe here within twenty-four hours was reported to police yesterday by officials of the Penny Co. A scale weight was the only article reported missing.

Pet Dog Saves Woman From Attack by Men

ALLIANCE, Nov. 17—A pet English bulldog probably saved the life of Mrs. Dan Lessepes Monday night when three masked men came to the door and knocked. Mrs. Lessepes was alone, and the men grabbed her by the throat.

The dog attacked them savagely and they fled to the street, firing shots at the dog, which chased them for some distance. Mrs. Lessepes was severely injured.

BURNS
Cover with wet baking soda—afterward apply gently—
VICKS VAPORUB
Over 17 Million Jars Used Yearly

Safe Milk for INFANTS & INVALIDS
ASK FOR Horlick's The Original
Avoid Imitations and Substitutes.
Horlicks Malted Milk
For Infants, Invalids and Growing Children — The Original Food-Drink For All Ages
Rich Milk, Malted Grain Extract in Powder — No Cooking—Nourishing—Digestible

NUXATED IRON
For Red Blood, Strength And Endurance

—DANCE—
TO THE MUSIC OF
SMITH'S HARMONY BOYS
Knoxville, Tenn.
Friday, Evening, November 19 at the
ELK'S CLUB HALL
A Real Treat In Dance Music

WHAT ARE YOUR CHANCES OF SUCCESS?

Do You Step Out with Snap and Vigor? Are You Able to Get Things Done?

DON'T STAND IN YOUR OWN WAY

People with Thin, Weak Blood have a Hard Time of it. They should Take Pepto-Mangan

Look at the facts of your health. So much depends on having red blood. If you stand up in front of your work with half-starved blood in your system you are standing in your own way. You are blocking your own progress.

Thin blood makes you dull. It makes you pale. You take no enjoyment out of your work. It is only half as good as it should be.

You can remedy that condition so easily. Begin taking that fine tonic. Pepto-Mangan, today and keep it up for a while. Your blood will become nourished. Pepto-Mangan makes red blood corpuscles. You will get energy and strong power of resistance. Instead of standing in your own way, you will push yourself ahead becaue of greater vitality.

But be sure you get the genuine Pepto-Mangan. It is put up in both liquid and tablet form. Ask for "Gude's" and be sure that the name is on the package. The tablets or the liquid have the same medicinal value.

1-t. —Adv.

Woman is Court aBilliff

CINCINNATI, Nov. 16.—Mrs. Minnie Wuest of this city has the honor of being the first woman court bailiff in Ohio. Today she was appointed to that position by Judge John O'Connell who assumed the common pleas bench yesterday.

ALL WHEAT ON MARKET IS CANADIAN

CHICAGO, Nov. 16.—Every bushel of wheat of contract grade in Chicago public elevators is canadian grown, except 2000 bushels, according to official figures made public here today. The total stock is only 86,000 bushels and of this amount 84,000 bushels is Canadian.

The supply decreased 168,000 bushels in the last week.

Lack of accumulation of stocks of wheat not only here but at other western markets is general, and in this connection the present small movement from the hands of farmers is attracting special attention.

Name Kentucky Dry Director

WASHINGTON, Nov. 16.—Appointment of Paul M. Williams of New Castle, as federal prohibition director for the state of Kentucky with headquarters at Lexington was announced today by the bureau of internal revenue. Mr. Williams who was formerly a prohibition agent in the southern department, succeeds James H. Coms, who resigned recently.

WHY NOT TRY THIS?

If a Pile sufferer don't become despondent — try Hem-Roid — no greasy salves—no cutting—a harmless internal tablet remedy that is guaranteed to quickly banish all misery or costs nothing. C. W. Phillips.

10-20 11-17 12-15 —Adv

FOR SKIN TORTURES

Zemo, the Clean, Antiseptic Liquid, Just What You Need. Is Not Greasy

Don't worry about eczema or other skin troubles. You can have a clear, healthy skin by using Zemo, obtained at any drug store for 35c, or extra large bottle at $1.00.

Zemo generally removes pimples, blackheads, blotches, eczema and ringworm and makes the skin clear and healthy. Zemo is a clean, penetrating, antiseptic liquid, neither sticky nor greasy and stains nothing. It is easily applied and costs a mere trifle for each application. It is always dependable.

In skin troubles, ordinary soaps are irritating and liable to aggravate the condition. Use Zemo soap. It is antiseptic, soothing, and hastens the process of healing.

The E. W. Rose Co., Cleveland, O.

A Victor Tungs-tone Stylus

Makes your Victor Records last longer.

One package of four points—good for at least 1000 records. Sold by

W. E. SHAY
Over Phillips Drug Store

Chronicle-Telegram want ads bring results.

A MAN OF RENOWN

Among the notable professional men of this country who achieved great success along strictly legitimate lines, was Dr. R. V. Pierce, founder of Invalids' Hotel and Surgical Institute in Buffalo, N. Y. Devoting his attention to the specialty of women's diseases, he became a recognized authority in that line. His work, "The Common Sense Medical Adviser," is now in over two and a half million homes in this country and Europe. At one time Doctor Pierce represented his home district in Congress.

Just fifty-one years ago he gave to the world a Prescription which has never been equalled for the weaknesses of women. Many women in every hamlet, town or city will gladly testify that Doctor Pierce's Favorite Prescription did them a world of good.

Another of this great physician's successful remedies is known as Dr. Pierce's Golden Medical Discovery and, like the "Prescription," is now sold by all druggists, in both liquid and tablets. This is probably one of the most efficacious discoveries ever made in medicine, for the list of men and women all over the universe who have successfully used it for indigestion and as a blood tonic and system builder, makes an amazing total of thousands.

"Pleasant Pellets" for stomach, liver and bowels, introduced by Dr. Pierce fifty years ago, are recommended by thousands all over the United States and Canada.

A new edition of the "Medical Adviser," over 1,000 pages, bound in handsome cloth, can be obtained by sending one dollar (or one-cent postage stamps) to Dr. Pierce's Invalids' Hotel, Buffalo, N. Y.

SEE THE
Simplex Combination Range
THE BEST RANGE ON THE MARKET
Sold by
THE E. LOEFFLER CO.
Phone 2454 627 W. Broad St.

Introducing Santa Clause—

To Chronicle-Telegram Readers —Both Men And Women

Christmas is less than six weeks off—and ten to one you haven't had time to give it a thought.

But the Christmas shopper has, and she is going to make it her business to report to you every few days on things you will find in Elyria stores.

She knows what folks like to give, and what they like to get. She likes style and up-to-dateness. She says that if people went back to wearing goat skins she should still feel it worth while to search for the silkiest skins, and to study the smartest ways of hanging them on.

She is awfully human. She knows why girls wear biscuits over their ears, and men wear red ties—and so she knows how to find the things they like for Christmas.

She knows what puts the "Merry" into Christmas, and she knows how it can be done on the small sums as well as the big ones.

She knows there are practical gifts that have as much Christmas flavor as a diamond ring—and frivolous gifts that are as practical as a ton of coal because they warm the heart as nothing else can.

Every one of The Chronicle-Telegram's advertising columns is going to be worth your reading. Any one of them may give you the hint that will lead you to "the very thing"—for there always is the very thing that folks will enjoy more than anything else—and happy is the giver who finds it.

ADVERTISE EARLY AND FOLKS WILL SHOP EARLY!

Blankets — Blankets — Blankets — Blankets — Blankets — Blankets — Blankets — Blankets

1000 PAIR BLANKETS

PURCHASED FOR CASH FROM

United States Government

All New Stock Packed In Original Bales
Direct From Manufacturer

Famous Suffolk, Nashau, Penichook & Shawmut Brands

Regular $5.25 Values Reduced to $3.25 Pair
Regular $8.50 Values Reduced to $4.25 Pair

Prices That Cannot Be Duplicated In Elyria—All Sizes
All Colors, Warm, Heavy

Sale Starts Friday, 8:30 a. m.

Two Days Only, Fri. Sat., Nov. 19-20

No Deliveries—No Charge—All Sales Cash

HERE IS PERHAPS THE GREATEST VALUE EVENT EVER HELD IN ELYRIA. FINE, WARM, WOOL NAP AND WOOL FINISH BLANKETS FROM LEADING AMERICAN MAKERS, ARE OFFERED YOU FRIDAY AND SATURDAY AT PRICES FAR BELOW USUAL RETAIL PRICES.

HERE IS YOUR OPPORTUNITY TO PREPARE FOR WINTER AT ABOUT HALF THE ORDINARY COST.

THESE BLANKETS WERE MADE TO PASS THE RIGID INSPECTION OF THE U. S. GOVERNMENT AND ARE THEREFORE PERFECT IN EVERY PARTICULAR.

DON'T FAIL TO VISIT OUR STORE AND INSPECT THESE VALUES--IT WILL PAY YOU.

The Harry H. Smith Company

Home Furnishers Elyria, Ohio

Toy and Doll Department Now Open

Blankets — Blankets — Blankets — Blankets — Blankets — Blankets — Blankets — Blankets

TWO WELLINGTON RESIDENTS DIE SUDDENLY

WELLINGTON, Nov. 17 —Washington Kuons, one of the well-known citizens of this place, dropped dead as he stood beside a truck at the Big Four station at 10 o'clock Saturday. He was on his way home from the village at the time the attack of heart failure overcame him. Funeral services were held Tuesday at 1 o'clock from the home on Johns street, with interment in Sullivan He was a veteran of the Civil war, and was 75 years old.

Friday morning Frank Leinnger was found dead in his bed in his room on the second floor of the Wright block on West Main street. He had been sick for several days, but was not considered seriously ill. The deceased was 61 years old and is survived by three children, a son and two daughters. Funeral services were held in Wadsworths' chapel at 1:30 Monday afternoon with interment in Greenwood cemetery.

Arrest Five In Wild West Stunt

LORAIN, Nov. 17.—An attempt to "shoot up" Stop 48 resulted in five men being taken into custody by police.

At central police headquarters they gave their names as Edward Frey, Stop 48; Charles, Fred and William Koleno, 124 East 32d street and William Kimmel, 200 East 32d street.

Frey is held on a charge of carrying concealed weapons.

Peter Reuter proprietor of a grocery store at Stop 48, called police after the men fired a shot through a display window of his store

Mexico Invites Harding

BROWNSVILLE, TEX., Nov. 17 —President-elect Harding's reply to the invitation given him yesterday to visit Mexico during his southern trip probably will be determined upon during the next 24 hours as he travels by special train from Brownsville to New Orleans.

MURINE FOR YOUR EYES A Wholesome, Cleansing, Refreshing, Healing Lotion — Murine for Redness, Soreness, Granulation, Itching or Burning of Eyes or Eyelids; "2 Drops" After the Movies, Motoring or Golf will win your confidence. At Druggists and Opticians. Write for Free Eye Book. Murine Eye Remedy Co., Chicago

Rheumatism

Remarkable Home Treatment Given by One Who Had It

In the Spring of 1893 I was attacked by Muscular and Subacute Rheumatism. I suffered as only those who have it know, for over three years. I tried remedy after remedy, and doctor after doctor, but such relief as I received was only temporarary. Finally, I found a treatment that cured me completely, and it has never returned. I have given it to a number who were terribly afflicted and even bedridden with rheumatism, some of them 70 to 80 years old, and results were the same as in my own case

I want every sufferer from such forms of rheumatic trouble to try this marvelous healing power. Don't send a cent, simply mail your name and address and I will send it free to try. After you have used it and it has proven itself to be that long-looked-for means of getting rid of your rheumatism, you may send the price of it, one dollar, but understand, I do not want your money unless you are perfectly satisfied to send it. Isn't that fair? Why suffer any longer when relief is thus offered you free. Don't delay. Write today

Mark H. Jackson, No 500 Durston Bldg, Syracuse, N. Y.

WIFE BUILT UP HER HUSBAND'S HEALTH QUICK

Seems Like Another Man, Sleeps Great Deal Better Now

MORE STRENGTH AND ENERGY NOW

"My husband was in a run-down condition and in poor health, but isn't that way any longer. He seems like another man. He sleeps a great deal better now and seems to have more strength and energy He seems so changed—always jolly and cheerful now. I wouldn't begrudge the price of Earle's Hypo-Cod if it cost double what it does," declared Mrs. Joe Packard, wife of the well known White Automobile Co., machinist of Cleveland, residing at 992 E. 44 St., N. E

"Mr. Packard," continued his wife, "works at night and has been sleeping very poorly in the day He was all wornout. His appetite was poor and the food he ate didnot seem to give him strength. He simply dragged around and at times was nervous, irritable, cross and gloomy. He surely needed a tonic so I asked a friend of ours who is a druggist with the Marshall Drug Co, what I had better get to build up my husband and he said Earle's Hypo-Cod was the best thing I could buy, so I got a bottle and just like I said before, he is in splendid health these days and such a difference—it is wonderful and I think this tonic is a medicine that will help anyone," continued Mrs Packard

Thousands of men drag home weary, wornout and half sick—eat half heartedly, always feel tired never want to go any place never take any interest in things and are often, grouchy, when just a few days treatment at home with a good tonic would surpise them. If you are in need of a good tonic drop in at the drug store tonight and take home a bottle of the genuine Earle's Hypo-Cod in the orange colored carton

Earle's Hypo-Cod is sold here by Harry A. Crandall drug store and the leading druggist in all nearby towns. Price $1.25 plus 5c war tax. Adv.

Snow and Rain—Slush; Streets Are Covered First Storm of Season

(Continued From Page One

TOLEDO, Nov. 17—The snowstorm which began here last night continued today and by the time the fall ceased shortly before noon the city and district were under a six inche blanket Railroad and trolley car traffic was somewhat affected, though no serious difficulty was reported Drifts near Port Clinton delayed Northwestern Ohio interurban cars and Toledo and Indiana interurban trains were late.

ERIN INQUIRY BOARD READY FOR SESSIONS

WASHINGTON, Nov. 17—Hearings on conditions in Ireland with prominent officials in that country among those to appear, were to open here today before a commission from the committee of 100 investigating conditions in Ireland.

Witnesses in sufficient number to occupy the commission's time for three days, already have been granted permission to testify, according to William MacDonald, secretary, and the British embassy has been requested to be represented by counsel or an official spokesman. Similar action was taken with respect to Eamonn de Valera, president of the Irish republic.

The commission has been advised that numerous witnesses will make the trip from Ireland to tell of conditions. Some already have sailed. Mrs. Terrence MacSwiney, widow of the late lord mayor of Cork, wil said November 24.

The commission has stated it hoped only to "establish the facts in the case of Ireland" and to lay these facts before the world

Members of the commission elected as a "high court" by the committee of 100, include: Raymond Robins, Chicago; Joseph W. Folk, St. Louis; Frederic C. Howe, Washington; Alexander P. Moore, Pittsburg; Jane Addams, Chicago; James H. Maurer, president Pennsylvania Federation of Labor, and Senator Walsh of Massachusetts.

California Now Has 70,196 Jap Residents

WASHINGTON, Nov. 17—The Japanese population of California was announced today by the census bureau as 70,196, an increase of 28,840 or 69.7 per cent compared with 1910.

The bureau's statement showed that the Japanese population of California constituted 2 per cent of the total population of the state in 1920 as compared with 1 7 per cent 1910 and seven tenths of one per cent in 1900.

The bureau's figures showed a large increase in the Japanese women an population in California the figures for 1920 being 44,364 men and 25,832 women.

The Japanese population of Washington was announced as 17,-114, an increase of 4,185, or 32 4 per cent and Oregon 4,022, an increase of 604 or 17.7 per cent.

REPORT IRISH CURATE IN GALWAY KIDNAPED

LONDON, Nov 17—A dispatch to the Central News from Dublin says Father Griffen, a curate of Bushy Park, Galway, has been kidnaped from his residence by three unknown persons and that his whereabouts is unknown.

FIELDS

FIELDS, Nov. 17.—The Tri Centenary of the landing of the Pilgrims will be fittingly celebrated on Thanksgiving day in the M. E. church Everyone is invited to take their Thanksgiving dinner to the church and enjoy a day of good fellowship. There will be splendid speaking and music on the program. The church will be fittingly decorated. It seems we all ought to give this day over to the community in remembrance and Thankfulness for our present blessings which came through the hardships and sufferings of the Pilgrims

Mr. Ira Bainbridge and family of Elyria spent Sunday with his brother Judson and family. His mother returned home with them for a few days visit

Rev Wright of Berea was the week end guest of Mr. and Mrs. A. J. Hulse.

Mrs T. J Jenness and son Frank of Cleveland called on friends here Sunday

Mr. and Mrs Rintliesh and son spent Sunday with Mrs Rintlesher's mother who is in poor health, of West Park.

Mr and Mrs Ed Varsey are spending an indefinite time with their son, Morris in Elyria.

Mr and Mrs. A. J. Hulse expect to motor to Maukeegan, Illinois, to spend Thanksgiving with the latters sister, Mrs. K G Sands and family They will stop enroute to visit friends in Indiana.

Rev C. C. Maple is expected home from the West Tuesday or Wednesday.

Mr Maddox and family visited friend on Sugar Ridge, Sunday.

The Ladies Aid Society will be entertained Thursday, for dinner at the home of Mrs. Henry Beahr. The Mesdames Eldred and [illegible] will assist

What might of [illegible] serious accident but [illegible] happened Thursday [illegible] a lady driving a Pa[illegible] lost her hat and in try[illegible] again it drove her car into the creek to a depth of eight or ten feet. The car rested on two side wheels in the creek bed. She and the brother with her miraculously escaped with just a little wetting and the car was not badly damaged considering the place where it went down which was almost perpendicular.

EATON

EATON, Nov. 17.—Mrs. Mary Dawley visited Mrs. Alfred Martin in Lakewood one day last week. The latter has recently suffered a paralytic stroke.

A baby daughter who has been named June Marie, arrived at the home of Dr. and Mrs. McAdoo, of Ashland, Nov. 9. Mrs. McAdoo was formerly Miss Florence Durkee.

Mr. and Mrs. George Strickland and daughter, who left here October 14 for Eustis, Florida, arrived there November 3, making the trip in twenty days They report a very pleasant journey.

Mr. and Mrs W. H. Giles, and Mr. and Mrs. Burton M. Ross and daughter, Margaret Alice, motored to Cleveland, Friday.

Mr. and Mrs. Vel Durkee were the guests of their daughter, Mrs. Wallace Demaline, recently.

Mr. and Mrs. Claire Haven and children were the guests of Mr. and Mrs I N. Haven, Sunday.

Mrs. F. D Longbon fell down the cellar stairs bruising herself quite badly, but it is not thought she is seriously injured.

Mr and Mrs Job Alexander entertained recently in honor of the Republican party victory Covers were laid for twenty seven.

Mrs Dutnell will entertain the Ladies Aid Society Thursday, November 18. This will be an all day meeting with dinner served at noon.

William Hennie and family motored to Cleveland, Sunday.

The meeting Wednesday night for the purpose of organizing a Parent-Teachers Association was quite well attended. It was decided to hold the meeting the first Tuesday of each month, making the next one come December 7. The following officers were elected President, Virgil Dull; First vice president, Mrs. Emma Durke, Second vice president, Miss Cora Wilford; secretary, Miss Edna Bracy Treasurer, Mrs Ray Durkee; Chairman of social committee, Mrs Ford Hill, Chairman Improvment committee, Elza Durkee, Chairman of membership committee, Mrs Virgil Dull; Chairman of Press committee Mrs Cora Giles Ross and chairman of program committee, Mrs. Hazen Tite.

Mrs. William Hennie and son, Ralph visited in Cleveland Thursday.

The Grange will serve an oyster supper at the Grange Hall, Friday evening, November 19.

This town has been canvassed the past week to procure members for the Farm Bureau.

Mr and Mrs. Carl Tite and children of Elyria were the week-end guests of Mr. and Mrs. F M Hathaway.

Lyman Sabin and family who left November 4 for Texas were in Fulton, Missou[illegible] Friday.

Mrs. H[illegible] and daughter Rachel, and [illegible] Cornish and son, Ma[illegible] spent Friday with Mr[illegible] Cousins in Grafton

Mr Nagy, who fell and hurt himself quite seriously a short time ago, is slowly improving.

Joel Cousins, a former resident of this place, but now residing in Ridgeville, is very ill.

Miss Frances Davis of Memorial Hospital, Elyria was home a short time on Sunday afternoon

Mrs Don Cook was the guest of Mrs. Mason Nichols in Elyria Tuesday.

Mrs. Charles Strickland spent the greater part of last week with her daughter, Mrs. Walter Cornish.

Mr. and Mrs. A. E. Giles, of LaPorte and Mr. and Mrs. Burton Ross and family were the guests of Mr. and Mrs W. H. Giles, Sunday.

Mr. and Mrs Vern Cornish and little son spent Sunday and Monday in French Creek at the home of Mr. and Mrs George Barr.

M. C. Ross is improving the looks of his house by a coat of paint.

Mrs John Eckhardt and son, David were in Cleveland one day last week.

Acquitted of Murder

NEWPORT, Ky., Nov. 17—Commonwealth's Attorney Lawrence J. Diskin said today he had not determined upon his future course in the case of Mrs. Ida Warner, who was acquitted by a jury late yesterday on an indictment charging her with the murder by poisoning of Stanley Williams, the eight months old son of Mr and Mrs Carl Williams. Mrs. Warner is a sister of Mrs. Williams. Two additional indictments against Mrs. Warner charge her with having killed two other children of the Williams family.

People Who Win

Successful Men And Women Are Full Of Rich, Red Blood And Have Strong Nerves

If you are lacking in these essentials of life that give you strength, snap and energy to win success, a physician would prescribe Iron, Nux Vomica, Gentian, Capsicum, Aloin and Zinc Phosphide to b[illegible]up. Chase's Blood and [illegible]ts contain all these to[illegible] in an active and conde[illegible]y assist nature in m[illegible]od rich, red and pure, [illegible] the circulation and [illegible] the nerves strong. Start today! Weigh yourself before taking and see what they will do for you.

Try Them! Judge For Yourself!

Sold by Druggists at 50 cents. Special, (Stronger, more Active 90 cents)

THE UNITED MEDICINE COMPANY 234 North Tenth Street, Philadelphia, Pa.

We CLEAN The CLEANEST At Lowest Prices

UNITED DRY CLEANING COMPANY

All Work Guaranteed Call Phone 2453

"Diamond Dyes" Tell You How

Child can Follow Directions and get Perfect Results

Each package of "Diamond Dyes" contains directions so simple that any woman can diamond-dye a new rich, fadeless color into worn, shabby garments, draperies, coverings, everything whether wool, silk linen, cotton or mixed goods.

Buy "Diamond Dyes"—no other kind—then perfect results are guaranteed even if you have never dyed before Druggist has color card. 10-20 11-3-17 12-1-15-29 —Adv.

Does Your Furnace Leak Smoke? Let Us Send a Competent Engineer to SOLVE YOUR PROBLEM

NO SMOKE NO DIRT NO DUST

THE E. LOEFFLER CO.

Call Phone 2454 627 W. Broad St.

PIANOS

Players and Phonographs

NO RENT TO PAY

R. M. Summers

434½ Earl Court

Phone 2416

Don't Scratch

If you have Eczema or any skin trouble use

STOPS SKIN SUFFERING

Your money back if it fails—at druggist

C. W. PHILLIPS

Get Your Clothes Ready For Thanksgiving

Thanksgiving is next week Thursday.

You want your clothes to look fresh and new, of course.

If you phone for one of our auto deliveries today we'll have your suit or gown back in plenty of time.

Fauver & Robson

DRY CLEANERS AND DYERS

Phone 2941

"If It Looks Like New We Did It"

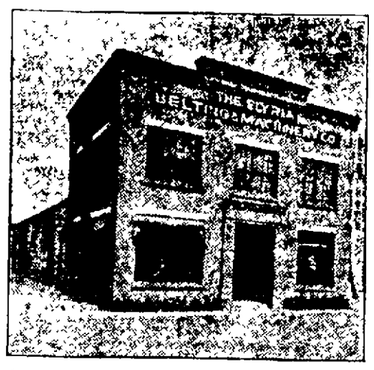

Belting, Shafting, Hangers, Pulleys, Motors, new and used Machinery, Structural Steel, Paint, Automobile Tires, Tire Chains, Etc.

Buy your mill supplies in Elyria and save transportation charges, and get prompt service.

The Elyria Belting & Machinery Co.

Corner Williams and Buckeye Sts.

RIDGEVILLE

RIDGEVILLE, Nov. 17—Mrs. J. L Read entertained her son, Fred, of Lakewood on Sunday.

The Misses Iva and Fern Hadaway were Sunday guests of friends in Spencer

Mrs E J. Jordan and E. M. Knowles spent Monday in Cleveland.

A. B. Shaw of Cleveland was a guest of his mother, Sunday.

Mr. and Mrs. James Beveridge leave soon to spend the winter with their daughter, Mrs. Chas. Owen and family at Detroit.

The next regular meeting of the Ladies' Benevolent society will be held Dec 1, instead of Nov 24

Miss Gregory of Oberlin was a Sunday guest of her friend, Miss Ruth Dunham and rendered a solo at the Congregational church at the morning service

The many friends of Miss Thelma D'Lloyd will be gla dto know she returned from Memorial hospital on Thursday and is rapidly gaining.

Next Sunday morning there will be special services at the Congregational church in honor of the three hundredth anniversary of the landing of the Pilgrims

On Friday last a Parent-Teachers' association was formed in District No. 1, and the following officers elected; Mrs. Lucas, president; Mrs. Steinmetz, secretary; and Mrs. Spicer, treasurer.

Amherst

AMHERST, Nov. 17.—Theodore C. Peasley, 54, died at his home in Brownhelm Saturday morning at 9:15. His death resulted from a stroke of apoplexy. Mr. Peasley has been a life long resident of Brownhelm and was a farmer. The deceased is survived by his wife, Mrs. Anna Peasley, a sister, Mrs. F. G. Bowerize of Clarksfield, Ohio; a brother, W. J. Peasley of Vermilion and three sons, Irvin of Amherst and George and Aurel both of Brownhelm. The funeral was held from the late residence in Brownhelm yesterday afternoon.

A daughter was born to Mrs. J. Kukes of Lorain at the Amherst hospital.

Mrs. John Servis and daughter of South Amherst were discharged from the hospital.

Mrs. M. Amahan of Lorain was discharged from Amherst hospital

Joseph Patterson of Pittsburgh spent the week-end with his parents, Mr. and Mrs. Robert Patterson of Cleveland avenue.

Misses Florence Willett and Mable Reese spent the week-end in Oberlin.

Miss Anna Miller of Oberlin college spent the week end with her parents, Mr. and Mrs. Charles Miller of Franklin avenue.

Philip Baus of Cleveland spent the week end with his parents, Mr. and Mrs. Jacob Baus of Cleveland avenue.

The Ladies Aid Society of St. Peter's church will be entertained at the church parlors, Thursday afternoon. The hostesses will be Mrs. O H. Baker, Mrs August Cahl, and Mrs. Philipene Baus.

The Sewing Society of the Congregational church was entertained this afternoon by Mrs. H. White and Mrs. George Hoffner.

LOST pair of gold shell rimmed glasses on Eastern Heights Blvd. or 4th St. Finder call 2345, reward.

Dr. O. E. Brodbeck

Osteopathic Physician

503 East Ave. Phone 2337

Read the Want columns. Chronicle-Telegram

Sure Relief

6 BELL-ANS Hot water Sure Relief

BELL-ANS FOR INDIGESTION

8% for 10 Years

Will you be able five years from today to put your money out safely at 8%? We doubt it. Here is a chance to put it out at this rate for ten years, (subject to call for the sinking fund at 107½).

The Hydraulic Steel Company

8% Sinking Fund Notes

Send for circular describing fully this unusual investment which, at the offering price, yields a little more than 8%.

Price: 99½ and interest

THE TILLOTSON & WOLCOTT CO.

Investment Securities

Guardian Bldg. Cleveland

Charles J. Sartor

Elyria Representative, 303 Bank Bldg.

Phone 2086

COUPON DAY

Seasonable Merchandise at Coupon Prices. Clip the Coupons and Save the Difference

COUPON — MEN'S UNION SUITS — Choice of heavy fleeced lined or medium weight ribbed union suits. All sizes. With Coupon — $1.68

COUPON — BLACK SHIRTS — Men's $1.49 Black Shirts, made of heavy quality black sateen, all sizes. With Coupon — $1.29

COUPON — BOYS' UNION SUITS — Choice of heavy fleeced or ribbed Union suits in all sizes. With Coupon — $1.19

COUPON — FLANNEL GOWNS — Women's flannel gowns, made of heavy outing in pink or blue stripes. Cut full. With Coupon — $1.55

COUPON — APRONS — Women's house aprons, made of fast color percales, in various styles and patterns. With Coupon — $1.48

COUPON — MEN'S 49c HOSE — Men's heavy cashmere hose in black or grey. All sizes on sale men's department. With Coupon — 37c

COUPON — GAUNTLET GLOVES — Children's gauntlet gloves. Choice black, grey or brown, for boys and girls, all lined. With Coupon — $1.19

COUPON — MEN'S SWEATERS — Choice of heavy knit in grey or maroon colors. All sizes On sale men's department, with Coupon — $1.85

COUPON — FLANNEL SHIRTS — Men's heavy flannel shirts in dark blue. Our regular $2.98 quality. All sizes with Coupon — $2.35

Chas. H. Fletcher's Castoria, a bottle . . 25c

COUPON — LISLE HOSE — Women's lisle hose in black. All sizes. On sale hosiery department with Coupon — 34c

COUPON — CORDUROY PANTS — Men's heavy corduroy pants, cut full and all desirable lengths. On sale men's department with Coupon — $4.55

COUPON — CLOTH GLOVES — Men's cloth gloves, could be used for every day wear or work. Regular 49c quality. With Coupon — 35c

COUPON — AMOSKEAG GINGHAMS — Choice of Amoskeag or Lancaster Apron Gingham, considered the best brands. With Coupon — 19c

COUPON — WHITE OUTING — Heavy quality white outing, 32 inches wide, soft fleece nap, 39c quality. With Coupon — 29c

COUPON — PILLOW CASES — Defender quality, scalloped Pillow Cases. Size 45 by 36; hand cut. Regular 73c. With Coupon — 48c

25c Woodbury's Facial Soap. Special . . . 18c

COUPON — COATS — All new models, just came in. In all wool velours, silvertone and others Silk lined, in all the leading shades All sizes. With Coupon — $22.50

COUPON — HATS — Trimmed Hats with flowers, Ribbons an dthe newest trimmings. Hats worth up to $6.00. Choice with this Coupon — $2.50

COUPON — SKIRTS — Women's and Misses' $12.00, all wool plaid skirts, newest styles, plaited or plain styles. All sizes. On sale, second floor, with Coupon — $7.85

SO WHERE THE CROWDS GO — LEADING UNDERSELLING STORE — ELYRIA DRY GOODS CO — 337 BROAD STREET — THE MOST FOR YOUR MONEY

CLASSIFIED ADVERTISING—PHONE 2316

EFFECTIVE JULY 1, 1920
Local Classified Rates

All Classified Advertising, except Situations Wanted, Lost and Found, and Real Estate, when paid in advance.
One insertion, per line...... 8c
Three consecutive insertions, per line 7 1-2c
Six consecutive insertions, per line 7c
Charged, per line...........10c
Situations Wanted, Lost and Found:
Cash in advance, per line.... 6c
Charged, per line........... 8c
Real Estate, buy and sell. Cash in advance:
One insertion, per line...... 10c
Three consecutive insertions, per line 9 1-2c
Six consecutive insertions, per line 8c
Charged, per line........... 12c
Death and Lodge Notices, Cards of Thanks, In Memoriam, Announcements, etc., when run in the Classified column.
Six lines or less per insertion..75c
Additional lines, per line.....10c
COPY FOR CLASSIFIED PAGE ACCEPTED UNTIL 9:30 A. M.
We will not be responsible for any cancellations of advertisements taken over the telephone or for more than one incorrect insertion of any advertisement. Credit is extended to our customers for accommodation only; to assure credit bills must be paid promptly

Lodge and Club Notices

There will be a Special Conclave of Elyria Commandery No 60 K. T., Thursday evening, Nov. 18th at 7:30 o'clock for work in the Order of the Temple.
C. H. SAVAGE, Eminent Commander

Lost, Found, Rewards

TAIL of Fox fur taupe color, 710 Foster, phone 7843.

LOST—aluminum and brass pattern plate, Saturday afternoon between 3rd St. bridge and Ninth St., call 6254. Reward.

LOST—pair shell rim glasses between 7 and 6th St., Call 6751.

LOST—Black leather hand bag containing about $50, liberal reward. Phone 6363.

LOST—Small square purse, containing bill on East Ave., reward. Return to 1254 East Ave.

LOST—Black and tan female hound, ears torn, license No. 2539, call Elyria phone 2539.

Transfer and Storage

PLEASE don't throw away your old shoes. I can save them and make them look like new. Expert Shoe Repair Shop, 112 West Ave., next to Jackson Hotel
11-13-17-20-24-27 12-1-4-8

Personal

WARN'S REMEDY COMPANY
PERSONAL why suffer with PILES? We have helped many. Write for FREE trial treatment at once. WARN'S REMEDY COMPANY, 507-X Dunkershim Bldg, Los Angeles, Cal.

Business Personals

HOLLAND furnaces make warm friends. Phone 2206 for free estimates.

The General Pattern Co.
Patterns and models. Buckeye St. Dial 2798 evenings 8144.

Repair & Cleaning Serv.

FOR finish or rough dry, call the Riverside hand laundry, phone 2038.

E. E. Wendt, Oldsmobile service, 121 Lincoln Ct., phone 5592.

Contractors

Wall Paper—Painting
W. P. Samples brought to your house. First class work guaranteed. E. A. Lewis, Phone 9231.

Household Goods

AMERICAN Walnut dining room suite, 66 in. buffet, 54 in. table, 5 small and 1 arm chair, finished in genuine blue leather, William and Mary library table, Queen Ann bed and dresser, springs and mattress, large fiber chair and ottoman, finished in tapestry, small chair to match, living chair, electric sweeper, kitchen table, two chairs, fruit jars, etc. Phone 36911, 638 W. Broad, Wurst Apts.

HOUSEHOLD goods of every description, including a good feather bed, 60 Cleveland St., phone 8741.

For Sale Miscellaneous

LADIES good winter coat, short model. Size 40. 104 Rush St.

BARN Inquire Elyria Market Storage M. Lesnick, phone 2459.

SECOND hand hot water furnace cheap, good condition, call 612 Middle.

FOR SALE—Child's reed sulky like new with top, 124 Riverside Ct., phone 9612.

CABBAGE for kraut, $1.50 per hundred lbs. Picked apples. We deliver. L. Lunna, 535 Lodi St.

ONE hard coal base burner at 322 Lodi street.

FOR SALE—Two large barns suitable for farm buildings. Will sell very cheap if disposed of at once. R. S. Gilsbie, 901 Lorain County Bank Bldg.

WOOD split and chunks, seasoned, phone 36531.

LADIES good winter coat, very reasonable, size 40, phone 7283.

GAS range like new, bargain, phone 7492.

6 inch dry slab wood. Elyria Construction Co., 2.. Elyria Block.

AMERICAN player piano, new. Cheap if sold at once. Phone 37274.

SET of Historians History of the world, 25 volumes. 1-2 H. P. air cooled gas engine, 1-2 H. P. water cooled gas engine and pump combined, two small gas heating stoves, one Victor vacuum sweeper, one Torrington sweeper. Banquet iron lamp, ..k bed, wash stand and rocker and one patent rocker, one wall pump, one force pump, pair wagon shafts, modern cow stanchion, riding saddle and bridle, Philo incubator and brooder.
W. R. BARTLETT, Stop 62, N. Ridgeville

MEN TAKE NOTICE!
Prices of overcoats are not as low as you probably think they are, but we have a nice assortment of overcoats which have not been called for that we will close out at bargain prices. J. Wasserman, 51 East Ave., Opp. Postoffice.

RUBBER, canvas and leather belting, electric motors, etc. The Elyria Belting & Machinery Co.

...L wool army blankets, $7.50 each. The Elyria Belting & Machinery Co.

SPECIAL sale on overcoats and suits at Reduced prices, Royal Clothing Store, 533 Broad St., open evenings.

NEW winter coat, 15 years, owner went south, phone 36643.

BOYS' good overcoat and mackinaw, size 15, cheap, 817 East Ave.

FOR SALE Favorite wood or coal stove, phone 36574.

Wanted Female Help

GIRL for office work. Answer in own hand-writing, stating age, schooling, previous experience and employment, if any. Box F9, Chronicle-Telegram.

GIRL for general house work, apply Mrs. Farrell, Cleveland Flat 2nd floor.

Wanted Male Help

RAILWAY mail clerks needed. Begin $133 month. Traveling expenses paid. Specimen questions free. Columbus Institute, Columbus, Ohio.

A GOOD WAY TO MAKE EXTRA MONEY

..Wouldn't you like to make $250 extra?
That would mean $2500 in 10 years—a tidy sum.
A "room-for-rent" ad in The Chronicle-Telegram will speedily find you a desirable tenant for that vacant room.. Probably you can get, say, $5 a week as rental—$250 a year.
Try this good way to make extra Money.
Telephone Your Ad.
The Chronicle-Telegram
"The Paper with the Want Ads."

Wanted Either Sex

2 clothing salesmen, 10 sales ladies, Outlet Clothing Store

WANTED 4 or 5 men or women willing to work hard for big money. Whitehead & Kelly, 332 Broad, 9 to 12 a. m.

Wanted Situations

YOUNG married man would like position on Dairy farm, general farming experience with milking machine. Mr. H. D., 147 N. Pleasant St., Oberlin.

STENOGRAPHER with clerical experience desires position, call 29722

WANTED to do washing and ironing or cleaning by the day. phone 25551

Wanted Miscellaneous

WANTED—Upholstering and furniture repairing. First-class estimates cheerfully given. Eureka Upholstering, 532 W. River, phone 2765. I will call.

WANTED—Washings, ironings or wet wash, phone 37434.

Board and Room

FURNISHED rooms with table board. The Pettibone, West Ave. and 3rd St.

For Rent Rooms

TWO furnished and one unfurnished rooms modern, Phone 35626, 115 Rush street.

FIVE rooms, unfurnished, gas electricity, bath, private entrance, no children. Also 3 furnished rooms, phone 9222, 235 E. 6th St.

TWO or three furnished rooms for light housekeeping, pleasant location, phone 8611.

ONE or two large rooms with large closets all conveniences, light housekeeping, phone 39341.

LARGE furnished front room, privilege of bath, phone 37254, 433 Kenyon.

SINGLE or double sleeping room, gas and steam heat, 206 E. Bridge.

LARGE front room, block from square, phone 6941.

FURNISHED room, modern with or without kitchen privilege. Man and wife preferred. Phone 35584.

TWO unfurnished rooms, all modern near car line, 314 West St.

NICELY furnished room, gas grate, hot water heat, 402 Middle Ave.

FIVE or seven rooms in double house phone 6344.

THREE furnished rooms for light Housekeeping. Private bath, 127 Grant.

FURNISHED rooms, 218 E. 5th St. Phone 39451.

For Rent Houses

NEW seven room house on West Side, coal in cellar, Inquire 605 West River St., phone 39684.

6 rooms and bath, modern, east side on car line, call 2892.

FOR RENT
8 rooms and bath, Chestnut St., $50.
7 rooms and bath, newly decorated, Howe street, $50 per month.
6 rooms and bath, Park Avenue, $70.
New 6 room house and bath, Denison Ave., $55 per month.
HENRY HEIDRICH
601 Bank Bldg. Phone 2463

6 room house, modern conveniences, 809 W. River, phone 2771.

FOR RENT, 1362 East Ave., now vacant, 8 rooms, water and gas, cement cellar one and one half acres, good big chicken houst. $30 month. SEE
R. A. OSBORNE
23 Century Block Phone 2172

FURNISHED home complete, modern owner out of town, phone 37781.

NEW 5 room bungalow, $40 month, phone 7492.

NEW houses, furnace, gas, electricity East and North Side, phone 2920.

MILLER & BILLINGS
Real Estate and Insurance
419 Elyria Block Phone 2181
Members of Elyria Real Estate Board

For Rent Garages

GARAGE 221 Wooster St., $5.00 per month. Ralph Standen.

For Sale Autos, Etc.

STUDEBAKER roadster, 3 passenger, cheap for quick sale, 830 Broad.

1917 Ford touring, very cheap, phone 9731.

ONE Wagner starter and generator, 6 volt special E. M. 107. $30.00 Hicks Garage, East Ave.

FORD touring cheap, A-1 condition, New tires, many extras, Phone 35932 400 Kenyon Ave.

Poultry and Pet Stock

30 Wingold strain, Buff Orphington pullets, 7 months old, extra good laying strain, Mrs. B. Oliver, 1-2 mile north La Grange, O.

RHODE Island Red pullets, Ralph Fowl, phone 38371.

RABBITS either dressed or alive, phone 36101.

TWO french bull dogs, male and female, registered, phone 38281, 506 Lake Ave.

For Sale or Rent

FOR SALE or rent new modern 6 room house, 17th St., G. A. Smith, 1234 East Avenue.

FIVE room cottage handy to power house, car barns. Inquire Dr. Jaster, 4th floor Bank Bldg.

REMINGTON and Underwood machines. Phone 7604 or 2461.

For Sale Houses

SIX room house, modern, oak finish down stairs, 239 Princeton Ave., Phone 35133.

MODERN home, 150 Cleveland St., furnished or unfurnished, inquire at 150 Cleveland St.

FAWCETT and Company, Real Estate and Insurance, always have bargains in homes, in city or country farms of all descriptions, business opportunities. Phone 2397. Call 402 Middle Ave.

5 ROOM modern house large lot, poultry house, on east side, $4,000, easy terms.

BUNGALOW with 2 acres of ground near street car line with all modern conveniences, will be sold cheap if sold this month.

Legal Notices

NOTICE TO CONTRACTORS
Sealed bids will be received by the Director of Public Service of the City of Elyria, State of Ohio, until 12 o'clock noon, central standard time, on Thursday, December 2, 1920, at his office in the City Hall building for the contruction of concrete delinquent sidewalks in said City during the fiscal year 1920, in accordance with city specifications.
Bids shall include all labor and material on such walks and shall include the removal of all stone, rubbish, dirt and debris accumulated in the construction of such walk, and shall include the furnishing of all necessary filling and foundation materials.
Bidders will be required to state the full name of every person, company or corporation interested in the same and shall be required to file with their bid a certified check or bond in the sum of $50.00 as a guarantee that if the bid is accepted, contract will be entered into and its performance properly secured.
Bidders will be required to use blanks for bidding which will be furnished by the clerk and will be required to bid upon every item on the bidding blank.
Checks of unsuccessful bidders will be immediately returned. Checks of successful bidder will be returned upon the securing and execution of the contract.
All bids must be on walks constructed in strict compliance with the plans and specifications of the City and to the satisfaction and approval of the City Engineer and Director of Public Service.
The right is reserved to reject any or all bids.
Dated at Elyria, Ohio, November 17, 1920.
H. A. BECK, Director of Public Service
11-17-24

SHERIFF'S SALE
Burton M. Ross vs. W. H. Ward, et al in Lorain County, Ohio, Court of Common Pleas, Case No. 17255, Sheriff's Sale on Order of Sale of Property attached after final Judgment.
In pursuance of an order issued from the Court of Common Pleas within and for the County of Lorain and State of Ohio, made at the September term thereof, A. D. 1920, and to me directed, I have levied upon and will offer for sale at Public Auction at the north door of the Court House in Elyria, on Saturday, November 27th, A. D. 1920, between the hours of 9 and 10 o'clock a. m. Eastern Standard Time or 8 and 9 o'clock a. m. Central Standard Time of said day, the following described Real Estate, to-wit:
One Ford Delivery Car, Motor Number 2950346
Said Goods and Chattels have been appraised at Three Hudnred Fifty $(350.00) Dollars.
TERMS OF SALE, cash on day of sale.
N. D. BACKUS, Sheriff of Lorain County, Ohio
FRANK WILFORD, Attorney
11-17-24

SHERIFF'S SALE
Mildred E. Patrick vs. Fern Thompson, et al in Lorain County, Ohio, Court of Common Pleas, Case No. 17400.
In pursuance of an order issued from the Court of Common Pleas within and for the County of Lorain and State of Ohio, made at the September term thereof, A. D. 1920, and to me directed, I have levied upon and will offer for sale at Public Auction at the north door of the Court House, in Elyria, on Saturday, December 18th, A. D. 1920, between the hours of 9 and 10 o'clock a. m. Eastern Standard Time or 8 and 9 o'clock a. m. Central Standard Time of said day, the following described Real Estate, to-wit:
Situated in the Township of Eaton, County of Lorain, and State of Ohio, and known as a part of Lot Number Thirty-Five (35) in said Township, bounded on the North East and South by the lines of said Lot an don the West by lands recently sold by said Harrison Wight to Martin V. B. Hopwood, and contains sixty-five acres of land.
Said premises have been appraised at Sixty-Five Hundred ($6500.00) Dollars and cannot sell for less than two-thirds of said appraisment.
TERMS OF SALE, cash on day of sale.
N. D. BACKUS, Sheriff of Lorain County, Ohio
CULP & GRUBBER, Attorney
11-17-24 12-1-8-15

NOTICE
The undersigned will not be responsible for any indebtedness contracted after this date. Nov. 9, 1920 by George W. Spalter formerly in the employ of this company and now employed by the Lake Shore Rubber Company of this city. All persons having business dealings with the above named George W. Spalter will govern themselves accordingly.
The Akron Engineering Co.,
By W. C. Workman, Auditor
102 So. Broadway St., Akron, Ohio
11-10-17-24

LEGAL NOTICE
O. W. Anderson and Cora Anderson, whose residences are unknown to plaintiff will take notice that on the 11th day of October, 1920, F. J. Rollin filed his petition in the Common Pleas Court of Lorain County, Ohio, in case No. 17265, against the above named parties and others, praying for foreclosure of a mortgage given by O. W. Anderson and Cora Anderson to the plaintiff, F. J. Rollin, on part of Lot No. 23 in the township of Ridgeville, County of Lorain and State of Ohio, given to secure a debt on which a balance of $1273.08 is due, with interest from September 20, 1920. Said parties are required to answer on or before the 11th day of December, 1920.
F. J. ROLLIN, Plaintiff
R. F. VANDEMARK, Attorney
10-13-20-27 11-3-10-17.

SHERIFF'S SALE
Carrie Haupt Linn vs. Charles Haupt, et al in Lorain County, Ohio, Court of Common Pleas. Case No. 17102 Sheriff's Sale on Order of Sale in Partition.
In pursuance of an Order of Sale issued from the Court of Common Pleas within and for the County of Lorain and State of Ohio, made at the September term thereof, A. D. 1920, and to me directed, I have levied upon and will offer for sale at Public Auction at the north door of the Court House, in Elyria on Saturday, November 27, A. D. 1920, between the hours of Nine and Ten o'clock a. m. Eastern Standard Time or Eight and Nine o'clock a. m. Central Standard Time of said day, the following described Real Estate, to-wit:
Situated in the City of Lorain, County of Lorain and State of Ohio, and known as being Lot Number Ten (10) in Block Number Thirty-nine (39) in Worthy S. Streators, Trustee Subdivision of parts of Blocks Numbers 34, 35, 36, 37, 38 and 39 in the Allotment made by Selah Chamberlain, Trustee, of parts of Great Lots Numbers 3 4 and 6, Tract Number 1, Black River Township, and now in the City of Lorain, Ohio.
Said premises have been appraised at Six Thousand Five Hundred ($6,500.00) Dollars, and cannot sell for less than two-thirds of said appraisment.
TERMS OF SALE, cash on day of sale.
N. D. BACKUS, Sheriff of Lorain County, Ohio
GLITCH & STACK, Attorneys
10-27 11-3-10-17-24 30

LEGAL NOTICE
The Defendant, Charles H. Ferguson, whose last known place of residence was Cumberland, Maryland care of The Hunkin Conkey Construction Company, will take notice that on Monday, the 25th day of October, 1920, the Plaintiff, Laura A. Ferguson filed her Petition in the Court of Common Pleas of Lorain County, Ohio, in Cause No. 17411 praying in said Petition for a divorce from said Defendant on the grounds of gross neglect of duty, and that said Cause will be for hearing on and after the 11th day of December, 1920.
LAURA A. FERGUSON
By GLITSCH & STACK, Her Attorneys
10-27 11-3-10-17-24 12-1.

NOTICE IN APPLICATION TO REGISTER TITLE TO LAND
Cause No 17413
IN THE COMMON PLEAS COURT OF LORAIN COUNTY, OHIO
The Avon Development Company, Plaintiff,
vs.
R. J McCullagh, et. al. Defendants.
To R. J. McCullagh, The Fidelity Mortgage & Guarantee Co., Samuel Gurss, Charles O. Hain, The Citizens Saving & Trust Co., Martha L. Barnhart, Jr., Mary C. Leonard, Georgia May Royer Lulu T. Drake, Fred F. Field, Arthur A. Lederer, Albert E. Busby, Trustees of The Avon Lake Methodist church, R. B. Robinette, H. H. McKeehan, Trustee, Elsie L. Martindale, Mildred E. Brown, Harry L. Lance, The Lake Shore Electric Railway Co., The Logan Natural Gas & Fuel Company, and to all persons having any interest in or lien or charge upon the lands or any part thereof described herein. You are hereby notified that an application has been filed in said Court by The Avon Development Co., to settle, determine and remove all clouds from and to register their title in and to and to settle, determine and register all lesser or other estates and interests in, and all liens and charges upon, the following described lands, towit:
First Body or Parcel. Situated in the Village of Avon Lake, county of Lorain and State of Ohio.
PARCEL NO. 1
Situated in the Village of Avon Lake, County of Lorain and State of Ohio and known as being a part of Section No. 18, Avon Lake Township, formerly a part of Avon Township, and described as follows:
Beginning in the center line of the Lake Shore Road (50 feet wide) at an iron spike 375.52 feet Easterly, measured along the said center line of the Lake Shore Road, from an iron pin set at the intersection of the center lines of the Lake Shore and Avon Center Roads. Said beginning point is also the Southeasterly corner of the land deeded by The Avon Land Company to R. B. Robinette by deed dated June 7, 1916, and recorded in Vol. 140, page 157 of Lorain County Records.
COURSE 1. Thence South 89 degrees 29 minutes 20 seconds West along said center line of the Lake Shore Road, 5.68 feet.
COURSE 2. Thence South 1075.23 feet to an iron pin in the Northerly line of the Right of Way of The Lake Shore Electric Railway Co.
COURSE 3. Thence North 84 degrees 42 minutes 40 seconds East, along said Northerly line of The Lake Shore Electric Railway Co's right of way 1121.02 feet to an iron pin.
COURSE 4. Thence North 00 degrees 04 minutes 50 seconds West 1034.23 feet to an iron pin in the center line of the Lake Shore Road.
COURSE 5. Thence South 84 degrees 58 minutes 20 seconds West, along the said center line of the Lake Shore Road, 661.20 feet to an iron spike set at an angle in said Road.
COURSE 6. Thence South 89 degrees 29 minutes 20 seconds West, along said center line of the Lake Shore Road, 153 feet to the Northeasterly corner of the land deeded by Peter S Sherbondy, et al., to the Trustees of the Avon Lake Methodist Church by deed dated April 30, 1906 and recorded in Vol. 105, page 133 of Lorain County Records.
COURSE 7. Thence South 00 degrees 06 minutes 40 seconds East, 125.5 feet.
COURSE 8. Thence South 89 degrees 23 minutes 20 seconds West, 68 feet.
COURSE 9. Thence North 36 degrees 10 minutes 40 seconds West, 37.40 feet.
COURSE 10. Thence North 00 degrees 50 minutes 40 seconds West, 95 feet to the center line of the Lake Shore Road.
COURSE 11. Thence North 89 degrees 29 minutes 20 seconds East, along the said center line of the Lake Shore Road, 18.60 feet to an iron spike, which said iron spike is North 89 degrees 29 minutes 20 seconds East, measured along the said center line of the Lake Shore Road, 230 feet from the place of beginning.
COURSE 12. Thence North 00 degrees 25 minutes 20 seconds East, 52124 feet to an iron pin in the high bank of Lake Erie; thence continuing on the same course to the low water mark of Lake Erie.
COURSE 13. Thence Southwesterly along the low water mark of Lake Erie to the Northeasterly corner of the land deeded to R. B. Robinette as aforesaid, which Northeasterly corner is North 00 degrees 25 minutes 20 seconds East of an iron pin in the high bank of Lake Erie, which said iron pin is North 00 degrees 25 minutes 20 seconds East 398.45 feet from the place of beginning.
COURSE 14. Thence South 00 degrees 25 minutes 20 seconds West, to said iron pin in the high bank of Lake Erie described in Course No. 13; thence continuing on the same course and along the Easterly line of land deeded to R. B. Robinette as aforesaid, 398.45 feet to the place of beginning, subject to all legal highways.
PARCEL NO. 2
Situated in the Village of Avon Lake, County of Lorain and State of Ohio, and known as being part of Section No. 18, Avon Lake Township, formerly a part of Avon Township, and described as follows:
Beginning in the Southerly line of the Right of Way of the Lake Shore Electric Railway Company at an iron pin South 00 degrees 04 minutes 50 seconds East 50.22 feet from the iron pin at the Southeasterly corner of the land described in Parcel No. 1 above.
COURSE. Thence South 84 degrees 43 minutes 40 seconds West, along the southerly line of said right of way of The Lake Shore Electric Railway Company, 749.74 feet to an iron pin.
COURSE 2. Thence South 757.75 feet to an iron pin.
COURSE 3. Thence North 89 degrees 43 minutes 30 seconds East, 665.40 feet to an iron pin.
COURSE 4. Thence North 00 degrees 09 minutes 00 seconds West, 132 feet to an iron pin.
COURSE 5. Thence North 89 degrees 32 minutes 30 seconds East, 82.50 feet to an iron pin.
COURSE 6. Thence North 00 degrees 04 minutes 50 seconds West, 690.75 feet to the place of beginning, subject to all legal highways.
...ed to answer on or before the 4th day of December, A. D. 1920 and show cause, if any, you have, why the prayer of said application should not be granted. And unless you appear at said court on or before the time aforesaid and make answer or other plea to said application your default will be recorded, the said application will be taken as confessed, and you will be forever barred from contesting said application or any decree entered thereon.
WHITNESS H. G. Redington, Judge of said court, this 1st day of November, in the year nineteen hundred and twenty.
Attest: C. M. WILLIAMS, Clerk.
By M. MARSH, Deputy.
11-3-10-17.

Oberlin News

HIGH STUDENT SUES COLLEGE SOPHOMORE

OBERLIN, Nov. 17.—A warrant for arrest was issued yesterday in Justice court here against Zachrial Zimmerman, a Sophomore in the college, charging him with assault and battery to the person of Richard Pancost, a High school student.

Zimmerman, according to the plaintiff's affadavit, struck Pancost in the mouth and caused serious teeth injury, in the course of a basketball game recently. The cause of the assault, he says, was that the defendant thought Pancost was trying to trip him.

Pancost is suing for $100 damages.

Society Night To Be Held Monday, Nov. 29 in Chapel

OBERLIN, Nov. 17.—Society Night, one of the annual all-college entertainments, will take place on Nov. 29 in the chapel. The entertainment planned is probably one of the most pretentious that has ever been offered by its sponsors.

A history of Oberlin which will include all the outstanding events that have taken place during the whole existence of the college and town will be presented.

Four acts representing as many periods of Oberlin's life are scheduled and each one will represent as nearly as possible the actual conditions of its time.

Oberlin Personals

OBERLIN, Nov. 17—The I. T. Y. T. M. club held a special meeting Monday night, in honor of the birthday of Miss Marie Ingraham, the hostess of the evening. About twelve were present.

Miss Lois Comings entertained about fifteen of her friends, including Miss Van Tilburg and Mr. Don Spang, both of Ashland at a house party over the week end at her home on East College street, the special feature being a party block at the Case game.

Mrs. L. E. Burgner entertained the history department of the Oberlin Woman's club at her home on East College street, Monday night.

Local Masons are organizing a new chapter of Royal Arch Masons here,-to be known as the "Oberlin Chapter Royal Arch Masons, U. D." The organization is being perfected preparatory to conferring the degrees. Meetings will be held the first and third Mondays of each month. The following officers have been elected, and others are to be apopinted: F. E. Peck, M. E. H. D., E. G. Dick, king; P. G. Worcester, scribe, and C. R. Graham, secretary.

Charges recently preferred against Duty Sayles, colored, for alleged failure to send his step-daughter to school, have been dropped in justice court here, since it has been established that Professor Seale, county superintendent had exempted him from his obligations to send the child

The case of Frank Kreuger, Oberlin, vs. Richard Rook, Lorain, for damages done to the plaintiff's machine in an automobile accident two years ago, was settled by compromise Monday in the Elyria common pleas court. Atty. C. R. Summers representing Mr. Kreuger. Several witnesses from Oberlin testified in the trial.

Finitimi meets this week with Mrs. C. F. Avery of North Park street, Mrs. Nellie Wilson having the paper of the day. The lives of the presidents form the theme of this year's papers.

Oberlin Lodge I. O. O. F. is putting on the second degree tonight. A special electric car load of Elyrians is expected here for the encampment meeting Friday night.

R. M. Reichard of the Oberlin Tire Shop, who is taking a course in the Goodyear Repair School in Akron, spent the week end at his home on North Pleasant street. Mr. Reichard tells of a great number of men from both the United States and foreign countries who are taking advantage of this training.

Mrs. Ferdinand Persons will entertain a few Eastern Star friends at her home on Elm street tonight

Halcyon club has sent out invitations for its second dance of the season to be held tomorrow night in Hobbs' hall.

Mrs. Blanche Grissinger of Wellington spent Tuesday in Oberlin.

Mrs. L. J. Morris and Mrs. E. W Spaulding spent Tuesday in Elyria.

FOR LUMBAGO
Try Musterole. See How Quickly It Relieves
You just rub Musterole in briskly, and usually the pain is gone—a delicious, soothing comfort comes to take its place.
Musterole is a clean, white ointment, made with oil of mustard. Use it instead of mustard plaster. Will not blister.
Many doctors and nurses use Musterole and recommend it to their patients. They will gladly tell you what relief it gives from sore throat, bronchitis, croup, stiff neck, asthma, neuralgia, congestion, pleurisy, rheumatism, lumbago, pains and aches of the back or joints, sprains, sore muscles, bruises, chilblains, frosted feet, colds of the chest. Always dependable.
From 30c to 35c, from 60c to 65c
From $2.50 to $3.00.
MUSTEROLE

BILLY WHISKERS

Billy felt his heart beat hard and fast, and for a moment his knees trembled under him. He backed slowly up to the solid deck and the great flaming eyes slowly crept up after him. Billy still backed away. The men who had been chasing him were now very close, but one of them saw the tiger's head coming up on the deck and yelled to the others who immediately pressed back. As soon as he felt the firm deck floor under him and could see the animal's head as well as his eyes, Billy felt his courage coming back to him. He felt that he could never run fast enough to get away from this powerful animal and that before he could even turn and start to run the tiger would be upon him.

Slowly Billy backed away with his sharp horns lowered, and slowly the tiger came out on the deck, crouched down until his body almost touched the boards, his tail, full of hard muscles, waving slowly like a red and yellow snake. The men were panic-stricken and scattered in all directions, seeking places of safety wherever they could find them. Poor Hans Zug was the slowest of all. In his fright he stumbled over his own feet and fell three times to his hands and knees in trying to get away, and then he tried to hide himself behind a slim iron rod that ran up from the deck to the bridge for he was too much paralyzed with fear to pursue his hunt any further for some safe hiding place

The tiger was not in a very big hurry about making his spring. He did not like the looks of Billy's horns, although he knew that he was much stronger and more powerful than the little white goat. Still they came on, Billy backing away and the tiger creeping toward him until they were almost where Hans Zug stood, trembling so hard that his teeth chattered. Suddenly the tiger, with a swift spring, went up in the air, intending to jump clear over Billy's long horns and land on his back, but Billy himself as watchful and as careful as the tiger had been, sprang aside just as the tiger jumped, jerking his head sharply upward as the tiger went over. One of his horns caught in the tiger's under side and ripped a big gash in him. Billy immediately sprang in the other direction, and the tiger, now fiercer than ever, wheeled quickly. This time his sharp claw caught Billy's shoulder as Billy jumped aside, tearing a big patch of Billy's hide loose. The pain staggered Billy and made him feel faint, but he knew it would never do to give up. The animal men now came running up from the rear hold where some of the other animals were being fed, and one of them had a pistol, but the two animals were jumping about so swiftly that he could not be sure of shooting the tiger without shooting Billy so he waited to see how the fight would turn out.

(And tomorrow you'll hear how Billy fared with the tiger.)

NORWALK

Night school abandoned because of a lack of interest.

A. C. Gordon and Marry Quarrels, both of Willard, married.

George B. Herring & Son, Mansfield, awarded contract to improve 2.1 miles of marsh run ditch in New Haven township.

Kindergarten school to be established Nov. 29.

Deaths: Joseph H. Cole, 92 and Henry Hull, 67, Huron (O.) merchant at local hospital.

Boy's overcoats, just like "Dads" at special prices
The Robinson-Hancock Co.

MANY OF McGRAW'S LIEUTENANTS MADE GOOD MANAGERS

Left to right, above: Christy Mathewson, Hughie Jennings and Johnny Evers. Below: Wilbert Robinson and Pat Moran; a few of the men who graduated from the role of lieutenant in McGraw's club to managerial ranks.

Hughie Jennings, recently appointed coach of the Giants, is the latest of a distinguished line of lieutenants engaged by John McGraw in recent years. First of these was Wilbert Robinson, who, when he assumed the management of the Brooklyn team, was succeeded by Charlie Dooin, at present proprietor of a garage in Philadelphia. George Gibson replaced Dooin, and Pat Moran was engaged to take Gibby's place when George branched out as a manager. Moran was released from his contract with the Giants in order that he might accept the management of the Reds, and Christy Mathewson, who had just returned from France, was signed in his stead. Johnny Evers joined the team last May and became McGraw's chief aid when Matty's health failed, necessitating his retirement.

Lorain Wins Twelve of Fourteen Contests From Elyria High Team

LORAIN, Nov. 17.—Just how big those 27 points were that Lorain scored against Elyria last Saturday, while the county seaters were held to no score, can be realized when one figures that 27 points were the largest number of points scored in a Lorain-Elyria game since 1914.

In 1914 Lorain trampled on Elyria by a 32-0 score. Since that time the scores have been kept very low. In 1917 Lorain came near this mark but were stopped with 20 points.

The 1915 game ended with Lorain winning 2-0, 1918 Lorain 6, Elyria 0, 1919 Lorain 3, Elyria 0 and this year Lorain 27, Elyria 0.

Out of the 14 games played between Lorain and Elyria in the past 14 years, Lorain has won 12 of them and Elyria 2. Although several games were won by a few points, there never has been a Lorain-Elyria game ended with a tie score.

Twelve out of 14 games is quite a record.

Elyria's victories seem to come every five years.

The first game on record was in 1908, Lorain won that by a 16-0 score. Five years later, in 1913, Elyria was returned the winner by a 12 score. This was the first win over Lorain. Then five years after this in 1918, Elyria again was returned the winner, this time by a 9-0 score. So Elyria is slated for another victory over Lorain in 1923. ut whether they will get it or not is another question.

Lorain has a lead of 320 points in the 14 games played with Elyria Elyria has scored but 24 points on Lorain while the locals have scored 244 points.

Following is the record of Lorain-Elyria games since 1908:

	Lorain	Elyria
1908 at Lorain.......	16	0
1909 at Elyria.......	13	0
1910 at Lorain.......	5	0
1911 at Lorain.......	69	3
1911 at Elyria.......	12	0
1912 at Elyria.......	39	0
1913 at Lorain.......	0	12
1914 at Elyria.......	32	0
1915 at Lorain.......	2	0
1916 at Elyria.......	6	0
1917 at Lorain.......	20	0
1918 at Elyria.......	0	9
1919 at Lorain.......	3	0
1919 at Lorain.......	3	0
1920 at Elyria.......	27	0
Totals	244	24

ALVIE MILLER WINS FROM JOHNNY M'COY

LORAIN, Nov. 17.—Alvie Miller, featherweight boxer of this city, managed by Jimmy Dunn of Cleveland, last night outpointed Johnny McCoy, bantamweight of the stable of Billy Fergus of Cleveland, in the ten-round main bout here. Miller won the first, fifth, sixth, seventh, ninth and tenth rounds. McCoy had the margin in the fourth, and the others were even.

At times Referee Tommy McGinty of Cleveland had to warn McCoy about breaking clean. Only a small crowd saw the show, which was promoted by Miller.

In the eight-round semi-final Alex Hart and Kid Hellinger, both of this city, boxed a draw. In the six-round curtain raiser, Johnny Rini of Cleveland outpointed Sammy Dundee.

LORAIN PASSES ANTI-SCREEN ORDINANCE

LORAIN, Nov. 17—The death knell of the use of screens in Lorain's soft drink establishments was sounded at last night's meeting of the council when Councilman H. D. Walter urged that an anti-screen ordinance be drafted.

Other members of the council were unanimous in concurring with Walter.

"I believe that Lorain should have an anti-screen ordinance," Walter said in firing his opening shot. "We have no more saloons but some of these so-called soft drink places are nothing but saloons. I believe that we should refer this matter to a committee and take some action."

A SUGGESTION
The abundant health-giving properties of
Scott's Emulsion
are as needful to adults as to children.
Scott & Bowne, Bloomfield, N. J. 20-20

COLLEGE COACHERS LOOK OVER FREMONT

FREMONT, Nov. 17.—Scouts from several Ohio colleges have witnessed football games in which Fremont High school has participated to get a line on the ability of certain players.

Several players have been interviewed and asked to enter colleges represented by these scouts. A representative of Ohio State university was here for the Findlay-Fremont game.

COUGHS AND COLDS

Catarrh, Croup, Sore Throat Banished By Hyomei

The germs of catarrh do not exist in the same atmosphere with antiseptic Hyomei (pronounce it High-o-me).

Breathe Hyomei and relief from catarrh, coughs, sore throat or cold will come in two minutes.

Breathe Hyomei and that stomach straining hawking in the morning will quickly disappear.

Breathe Hyomei and kill the catarrh germs; heal the inflamed membrane, stop the discharge of mucus and prevent crusts from forming in the nose.

Breathe Hyomei for a few minutes each day and rid yourself of contemptible catarrh.

Breathe Hyomei—give it faithful trial and then, if you are not satisfied, you can have your money back.

Hyomei is sold by C. W. Phillips and druggists everywhere.

MI-O-NA
Ends indigestion
It relieves stomach misery, sour stomach, belching and all stomach disease or money back. Large box of tablets at all druggists in all towns.

LIFE INSURANCE
Geo. G. Peairs
District Agt.
New England Mutual Life Insurance Co.
308 Lorain County Bank Bldg.
Phone 2686